

Construction Easement Area

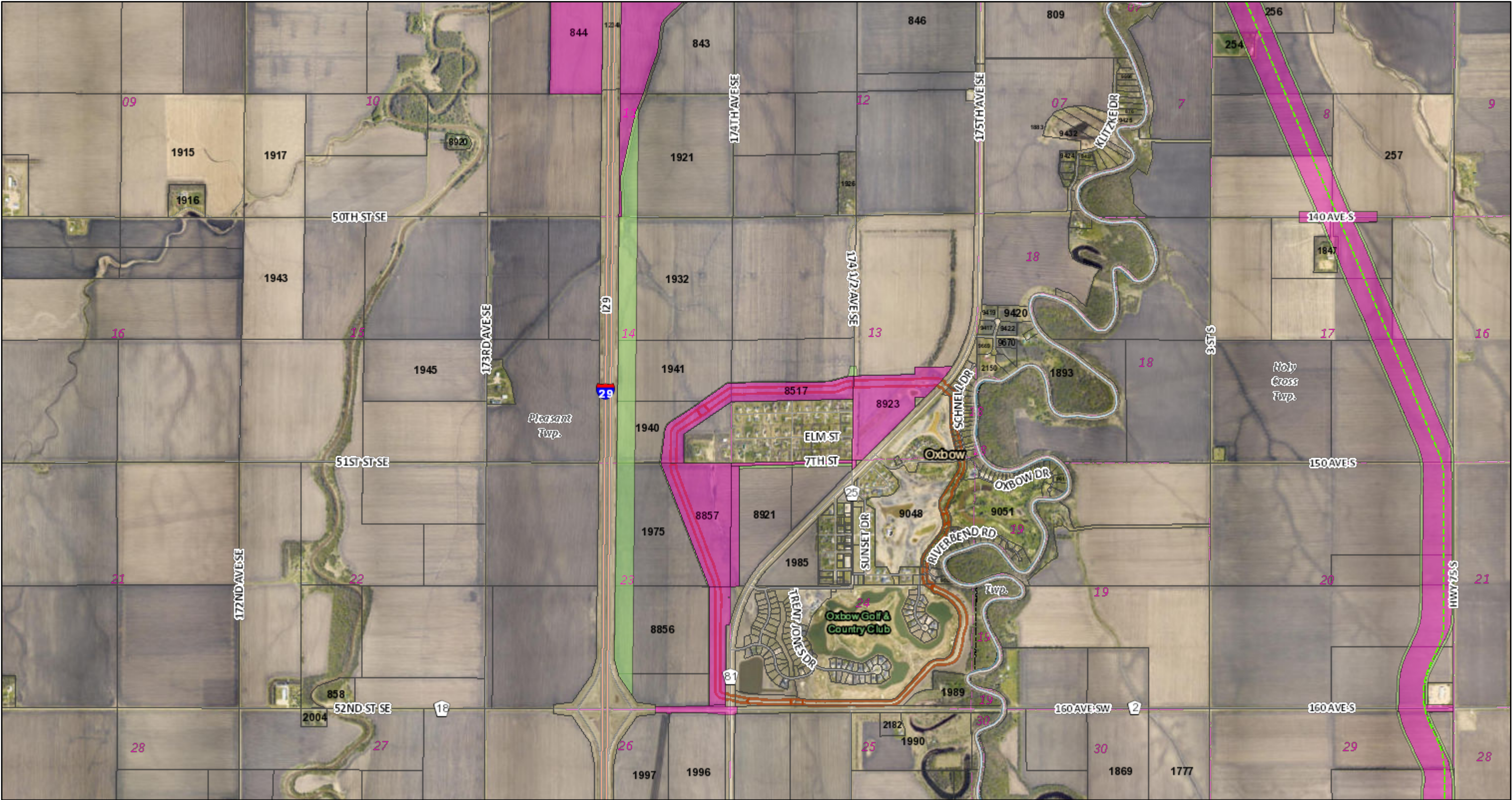

11/1/2019, 1:48:15 PM

- | | | |
|----------------|-----------------------|--------------------------------|
| Wilkin Roads | Townships MN | C, ND |
| Richland Roads | Township ND | S, ND |
| Cass Roads | Trans_MN_County_Roads | US, MN |
| Clay Roads | Trans_ND_County_Roads | US, ND |
| Sections ND | RoadSymbolMain | Interstate |
| Sections MN | C, MN | Oxbow/Hickson/Bakke Ring Levee |
| | S, MN | |

- | | |
|----------------------------|-----------------------------------|
| Impacted Parcel | Structures (Location Approximate) |
| Work Limits | Aqueduct |
| Proposed Project Limits | Control Structure |
| Temp Construction Easement | FISH PASSAGE |
| Embankment | Inlet |
| Channel | Diversion Outlet |
| | Spillway |

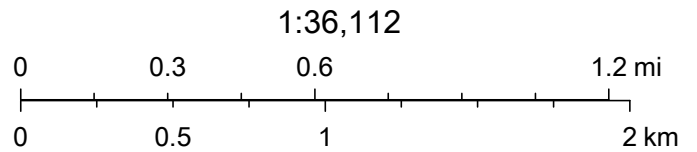

Esri, HERE, Garmin, (c) OpenStreetMap contributors, and the GIS user community, Source: Esri, DigitalGlobe, GeoEye, Earthstar Geographics, CNES/Airbus DS, USDA, USGS, AeroGRID, IGN, and the GIS User Community, AE2S, Inc.