

PLAT OF SURVEY

INDEX LEGEND

Property Location: part S1/2 Section 16 & part E1/2 SE1/4 Section 17
 Township 73 North, Range 8 West, Jefferson County, Iowa
 Surveyor: Robert H. Lance, Iowa P.L.S. #21980, rob@lancesurveying.com
 Return Document to: Lance Surveying Services (319) 986-6779
 1505 North Broadway Street, Mt. Pleasant, IA 52641
 Survey Requested by: Nate Larson
 Proprietor: Dorothy Stinocher
 Survey Completed: 30 October 2019
 Sheet 1/1 | Basis of Bearing: IA RTK, ISPS Zone | Stinocher, Dorothy.dwg

Legend:

- set 1/2"x30" rebar/orange cap #21980
- found 3/8" rebar/cap
- ⊗ found 3/4" pin
- ⊠ set cut X
- ⊞ found 1/2" rebar/cap
- ⊞ found concrete monument
- ⊞ county road R.O.W. line
- property line
- road centerline
- fence line
- (#) dimension from previous record

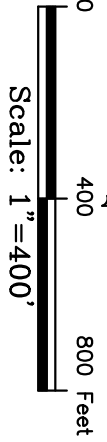
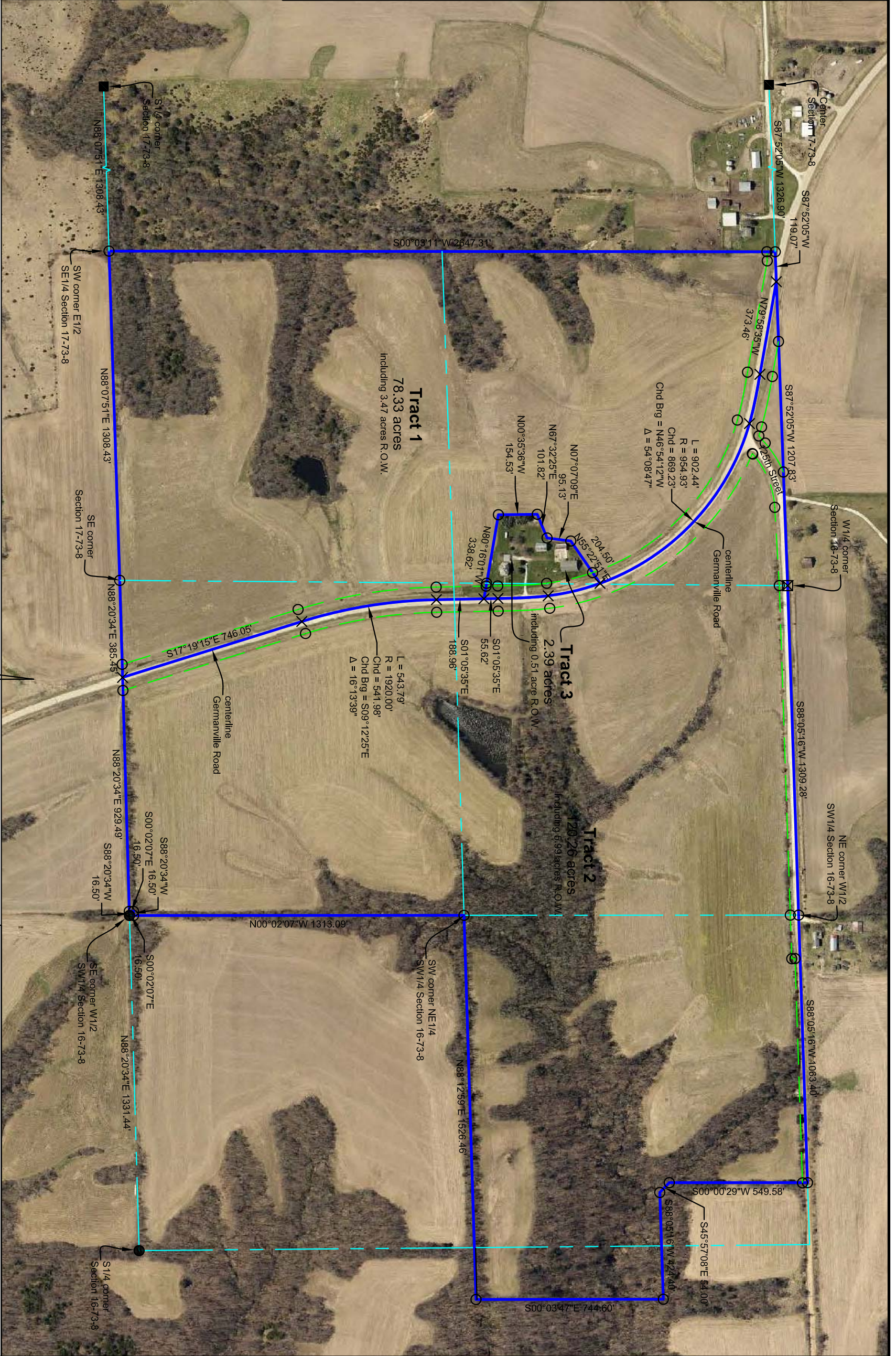

Certification:
 I hereby certify that this land surveying document was prepared, and the related survey work was performed by me or under my direct personal supervision, and that I am a duly licensed Professional Land Surveyor, under the laws of the State of Iowa.

Robert H. Lance
 Iowa Professional Land Surveyor #21980
 License renewal date: December 31, 2019
 Pages covered by this seal: 1

Date

