

Index Legend

Location: Part of N 1/2 Section 16-74N-8W and part of SW 1/4 Section 9-74N-8W

Requestor: Don Robertson

Proprietor: Larry D. Robertson

Surveyor: Kevin J. Kipp

Company: K & K Surveying - 401 E. McKinley Street Mount Pleasant, Ia. 52641 - Tel. (319) 385-9838

Return To: Kevin J. Kipp at above address

Estimated areas in 1/4 1/4 Sections:

SW 1/4 SW 1/4 Sec. 9 = 0.42 Acres
SE 1/4 SW 1/4 Sec. 9 = 9.82 Acres
NW 1/4 NW 1/4 Sec. 16 = 40.72 Acres
SW 1/4 NW 1/4 Sec. 16 = 40.72 Acres
NE 1/4 NW 1/4 Sec. 16 = 36.47 Acres
SE 1/4 NW 1/4 Sec. 16 = 16.73 Acres
NW 1/4 NE 1/4 Sec. 16 = 7.91 Acres

Meets Subdivision Ordinance Requirements

Date

Washington County Subdivision Coordinator

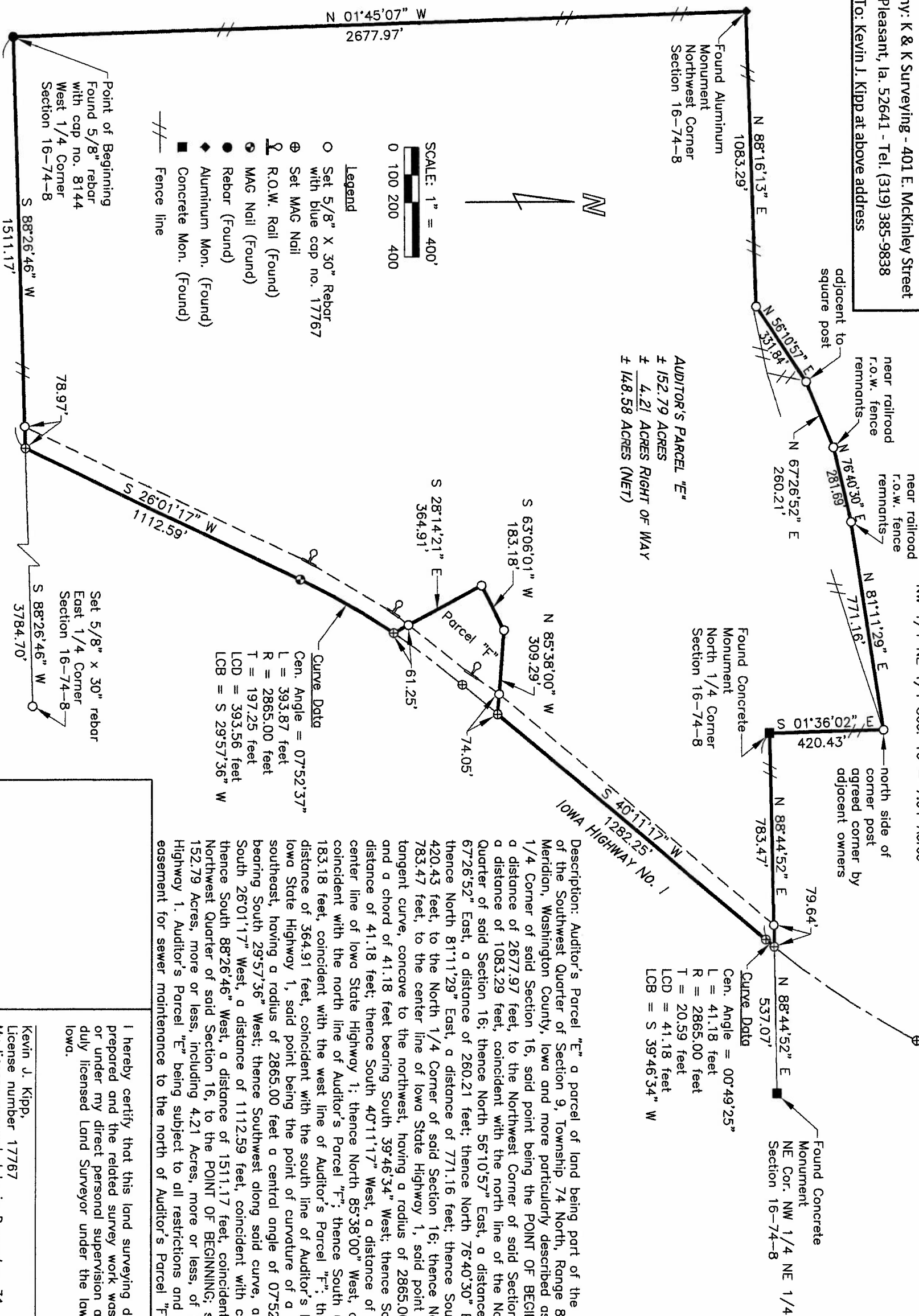

Description: Auditor's Parcel "E" a parcel of land being part of the North Half of Section 16 and part of the Southwest Quarter of Section 9, Township 74 North, Range 8 West of the Fifth Principal Meridian, Washington County, Iowa and more particularly described as follows: Commencing at the West 1/4 Corner of said Section 16, said point being the POINT OF BEGINNING; thence North 01°45'07\"/>

I hereby certify that this land surveying document was prepared and the related survey work was performed by me or under my direct personal supervision and that I am a duly licensed Land Surveyor under the laws of the State of Iowa.

Kevin J. Kipp, License number 17767, My license renewal date is December 31, 2019, Pages or sheets covered by this seal: 1

Date of Survey: 3-19-2019

Sheet: 1 of 1