

PLAT OF SURVEY

INDEX LEGEND

Property Location: part Section 28, Township 75 North, Range 5 West
 Louisa County, Iowa
 Surveyor: Robert H. Lance, Iowa P.L.S. #21980, rob@lancesurveying.com
 Return Document to: Lance Surveying Services (319) 986-6779
 1505 North Broadway Street, Mt. Pleasant, IA 52641
 Survey Requested by: Steffes Group
 Proprietor: Virginia Ann & LeRoy F Kinney
 Survey Completed: 3 November 2018
 Sheet 1/1 | Basis of Bearing: IA RTK, ISPS Zone | Kinney, Virginia.dwg

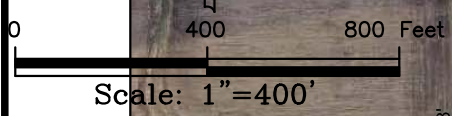
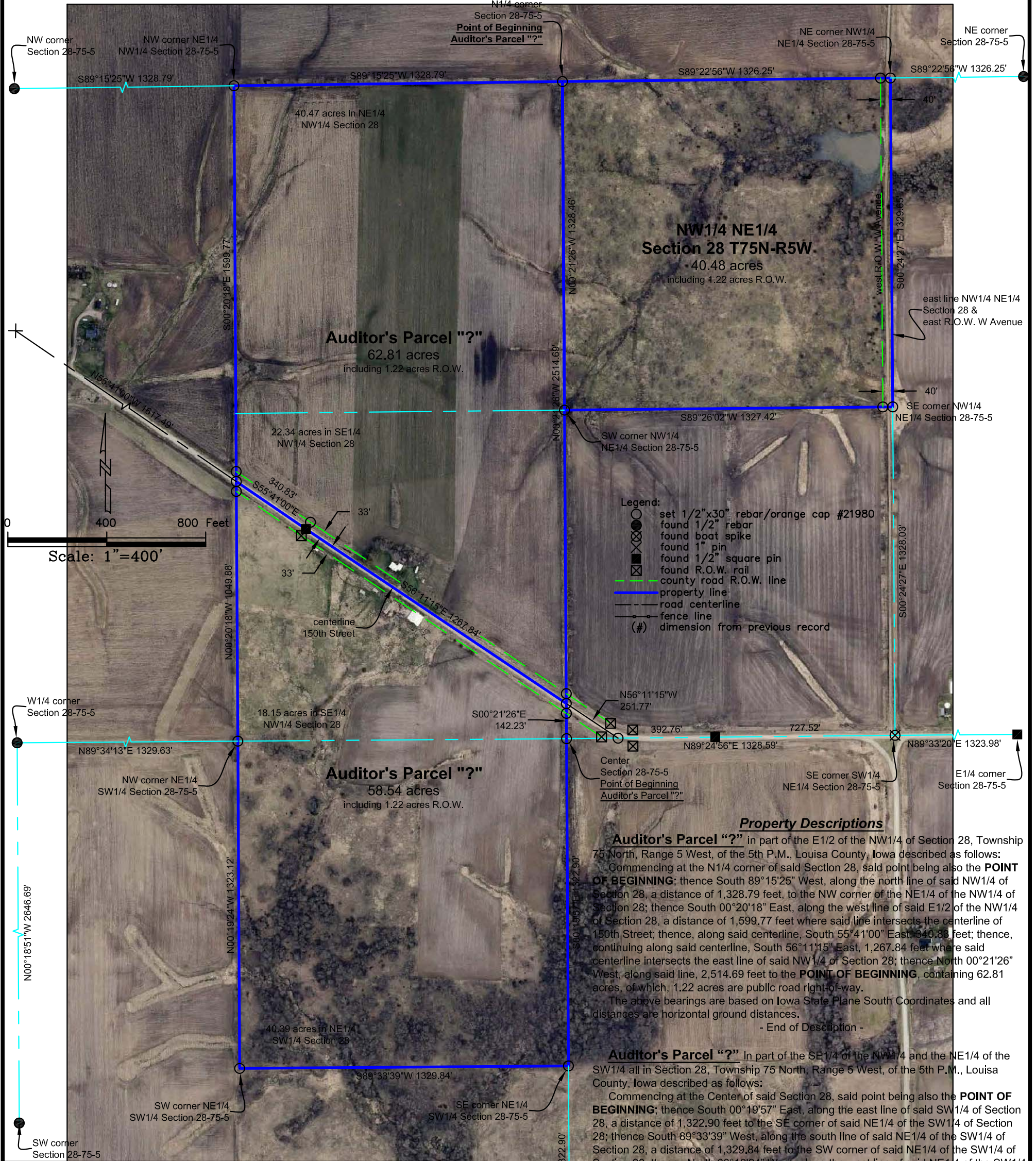

- Legend:**
- set 1/2"x30" rebar/orange cap #21980
 - found 1/2" rebar
 - ⊗ found boat spike
 - ⊙ found 1" pin
 - ⊠ found 1/2" square pin
 - ⊞ found R.O.W. rail
 - county road R.O.W. line
 - property line
 - road centerline
 - fence line
 - (#) dimension from previous record

Certification:
 I hereby certify that this land surveying document was prepared, and the related survey work was performed by me or under my direct personal supervision, and that I am a duly licensed Professional Land Surveyor, under the laws of the State of Iowa.

Robert H. Lance
 Iowa Professional Land Surveyor #21980
 License renewal date: December 31, 2019
 Pages covered by this seal: 1

