

RETRACEMENT PLAT OF SURVEY

INDEX LEGEND

Property Location: part Out Lot 1, Second Subdivision, University Heights
part SW1/4 SW1/4 Section 9, T79N, R6W Johnson County, Iowa

Surveyor: Robert H. Lance, Iowa P.L.S. #21980, rob@lancesurveying.com

Return Document to: Lance Surveying Services (319) 986-6779
1505 North Broadway Street, Mt. Pleasant, IA 52641

Survey Requested by: Nate Larson

Proprietor: Ruth V. Swisher Revocable Trust

Survey Completed: 12 June 2018

Sheet 1/1 | Basis of Bearing: IA RTK, ISPS Zone | Swisher Trust.dwg

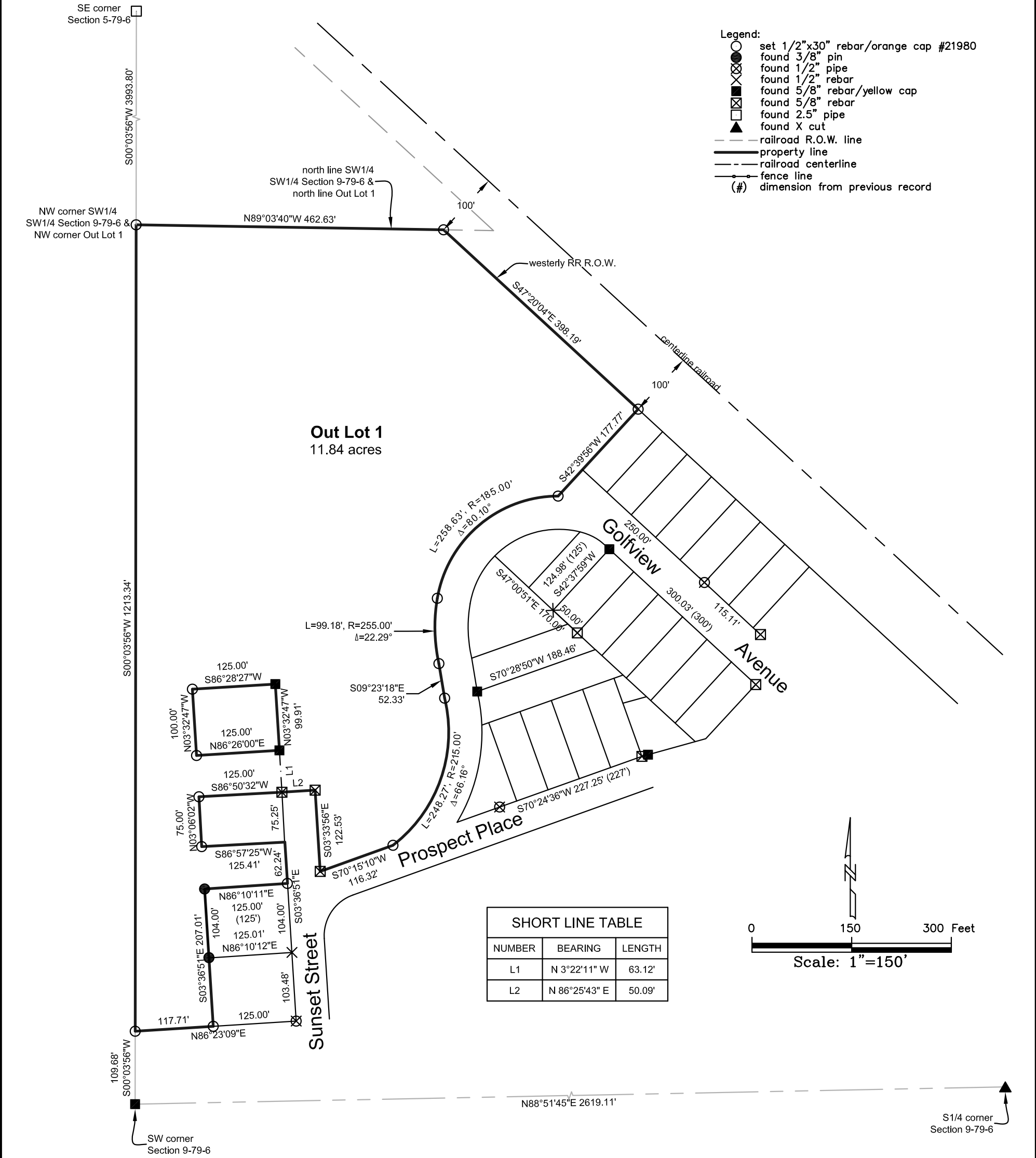

Certification:

I hereby certify that this land surveying document was prepared, and the related survey work was performed by me or under my direct personal supervision, and that I am a duly licensed Professional Land Surveyor, under the laws of the State of Iowa.

Robert H. Lance

Iowa Professional Land Surveyor #21980

License renewal date: December 31, 2019

Pages covered by this seal: 1

Date

Surveyor's Note:

Survey was conducted to find and/or establish existing property lines as per record in Book 2309, Page 142, Office of the Recorder, Johnson County, Iowa.