NEW FACILITY! NEW LOCATION!!

Located at the Steffes Group Facility, 2245 East Bluegrass Rd, Mt. Pleasant, IA

AgIron® Mt. Pleasant, IA

THURSDAY, AUGUST 23, 2018 | 9AM

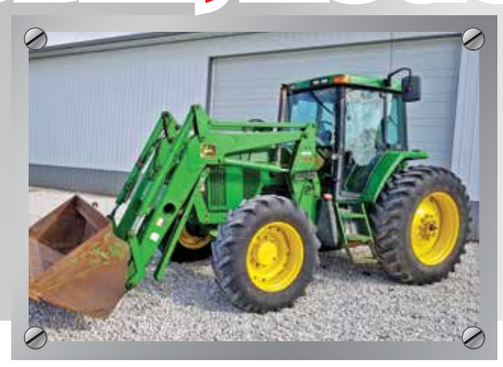

AUCTIONEER'S NOTE: Please join us for this multi ring equipment auction with both live on site and online bidding available. Loading assistance will be available after 2:00PM on sale day. Cars and pickups may enter the grounds at 12:00 Noon for self-loading. Registration, terms, and details at SteffesGroup.com. Equipment must be removed by Friday, August 31, 2018, unless other arrangements are made. Contact auctioneers for owner information, new consignments or changes at 319.385.2000.

4WD TRACTOR

1981 John Deere 8640, 3 hyd., BB, Lg. 1000 PTO, 20.8-38 duals, owner states 3,500 hrs. on engine overhaul

MFWD TRACTORS

2009 John Deere 8430, 5,910 hrs., powershift, ILS, premium cab, 5 hyd., 3 pt., Lg. 1000 PTO, JD Link, HD draw bar, (9) front weights, (2) 1,400# rear inner wheel weights, (4) 365# rear wheel weights, 480/80R46 rear duals, 380/85R34 front duals, guidance ready, (less receiver, less display)

1998 John Deere 7210, 11,208 hrs., 16 spd., Power Quad, cab, 2 hyd., 3 pt., 540/1000 PTO, w/ JD 740 self leveling loader, quick tach, LH reverser, joystick, foot throttle, S/N RW7210R011457

Zetor 7745, shows 2,061 hrs., open station, ROPS, 3 pt. does not work, sells w/ Westendorf TA26 loader,

UTILITY TRACTORS

2011 John Deere 1026R, 255 hrs., MFWD, diesel, 3 pt., 540 PTO, hydrostatic drive, sells w/ JD H120 loader, 60" mower deck, R-4 tires, S/N 1LV1026REBE112179

Kubota B1700 HD, 1,911 hrs., MFWD, diesel, 3 pt., 540 PTO, ROPS, sells w/ LA 302 loader, 60" mower deck, S/N 71412

2WD TRACTORS

1992 Agco Allis 6690, 4,327 hrs., 12 spd., ROPS w/ canopy, 2 hyd. plus 1 way remote, 3 pt., 540/1000 PTO, 87 hp. air cooled Deutz turbo diesel, 16.9-34 rears, 7.50-18 fronts, S/N 001134

1982 John Deere 4440, 7,568 hrs., powershift, cab, 3 hyd., 3 pt., 540/1000 PTO, (owner states filings in the hyd. filter) S/N 4440P063481RW

John Deere 4630, 10,330 hrs., quad range, 2 hyd., 3 pt., (no 3rd link) 1000 PTO, (3) front weights, diff lock, (A/C does not work), 20.8-38 duals, 11.00-16 fronts,

John Deere 4320, 7,585 hrs., quad range, diesel, 2 hyd., 540 PTO, 18.4-34 tires

Ford 9600, 8,430 hrs., dual power, 2 hyd., 540 PTO, 18.4-30 tires

Farmall 656, 5,978 hrs., diesel, open station, 1 hyd., 540 PTO, NF, fast hitch, 15.5-38 rears, S/N 11274

Ferguson 30, 3 pt. blade, new tires

ANTIQUE TRACTORS

1951 Case VAC (project tractor)

1945 Case VAI (project tractor)

LOADERS

Buhler 3895 SLR loader, w/ mount bracket, 100" bucket, S/N 0838950005

Allied 595, loader w/ bucket, sells w/ brackets to fit JD 50 series tractor

Koyker 210, loader, 6' bucket, quick tach, (fits IH 706)

Farmhand, loader, 60" bucket

Bale spear, fits IH loader

COMBINES

2007 John Deere 9660 STS, 2,165 sep, 3,250 eng hrs, 2WD, Contour-Master, JD hopper extensions, single pt., variable speed feeder house, rock trap, chopper, spreader, Y&M, less display, 18.4-42 front duals, 480/85R26 rears, S/N H096605721115

1998 CAT Lexion 460, 3,828 eng hrs., 2wd, walker, hopper ext., 18.4-38 front duals, 16.5-8/85-24 rears

COMBINES CONTINUED

1995 CASE-IH 2144, 3,530 sep, 5,175 eng hrs, 2wd, specialty rotor, Y&M, set up for AgLeader display, feeder reverser, chopper, spreader, Vittetoe chaff spreader, (owner states hydrostatic pump & drive motor replaced in 2015, new unload auger & tube in 2016, new head gasket in 2017)

1991 John Deere 9600, 3,419 sep, 4,926 eng. hrs., 2wd, Ag Leader Moisture Module, Headsight controls, rock trap, single point hook up, manual Maurer bin extension, auger extension, chopper, chaff spreader, reverser, 50 series hook ups, (owner states 300 acres after going through shop in 2017), 18.4-38 duals, 14.9-24 tires, S/N H09600X641910

1990 John Deere 9500, 3,145 sep, 4,977 eng hrs, 2wd, moisture sensor, rock trap, Ag Leader Yield Monitor 2000, reverser, Crary Big Top hopper ext., Vittetoe chaff spreader, 24.5-32 front tires, 14.9-24 rear tires, S/N H09500X638750

1990 John Deere 9500, 4,100 sep, 6,700 eng hrs, PRWD

1990 CASE-IH 1640, 5,200 hrs., Ag Leader monitor, chopper, spreader, (owner states feeder house chain, water pump, & clean grain elevator replaced last season, updated unload augers), 650/75R32 front tires, 14.9-24 rear tires, S/N JJC0035810

1986 Massey Ferguson 8560, 6,726 hrs., Cummins 5.9

John Deere 6620 Titan II, 2,954 hrs., 2wd, (owner states 250 hrs on complete engine overhaul), front singles

PLATFORMS

2008 CASE-IH 2020, 30', hyd. fore/aft, single point hook-ups

1990 CASE 1020, 20', hyd. fore/aft, 20', full fingered, lights, S/N JJC0219312

CASE-IH 1020, 20', hyd. fore/aft, field tracker, S/N JJC0222253

John Deere 630, 30', S/N H00630F711458

CAT G30, 30', hyd. fore/aft, full fingered

CORN HEAD

2010 Drago 240210, 6x30", auto deck plate, knife rolls, (23 Series CIH combine adapter)

HEAD TRAILERS

Harvest Hand, 30'

Head trailer, 30', single axle

DOZERS

2014 John Deere 850K WT, 755 hrs., cab, air deluxe seat, wide track, 30" pads, 140", semi-U blade, ROPS, heat, A/C, HD grill, engine block heater, sweeps, hyd. 3 shank G.R. Manufacturing Ripper, S/N 1T0850KXEEE260013 (48 month extended warranty expires 11/19/2019)

2004 Caterpillar D5N LGP, 4,210 hrs., powershift, cab, 10" 6" blade, 6-way blade, finger tip controls, heat, AC, radio, sweeps, 32" pads, (owner states 100 hrs on new undercarriage) S/N BMA11804

John Deere 650G Series IV LGP, 24" tracks, 6-way blade, ROPS, lights, S/N T0650GW848224

TILING MACHINE

Jetco RT600, 4,967 hrs., JD diesel, self propelled, wheeled machine, expandable to 22" trench, 6' deep, Trimble GPS, depth control, (LESS DISPLAY), front winch, S/N 106

LIFTS

2000 JLG 660 SJ, 5,675 hrs., boom lift, Deutz diesel, 60', 4WD, (electrical issues intermittently) S/N 1317320300053328

2000 JLG 660 SJ, 6,244 hrs., boom lift, Deutz diesel, 60', 4WD, (rotating basket does not work) S/N 1309550300053135

Genie SL40, boom lift, 4WD, dual fuel, on board generator, (one owner)

Genie S-85, boom lift, Ford engine, 4 cyl., 4WD, 85' reach, dual fuel, new electric in basket, rebuilt carburetor, tilt & extension on basket, 15L-22.5 tires

Sky Jack 4626, electric platform lift

Vermett Machine, machine crank lift, 16'

SKID STEER & FORKLIFTS

Bobcat 773, 1,085 hrs., aux. hyd., hyd. outriggers, extended axles, 10-15.5 tires

Caterpillar T750D, 3,701 hrs., LP gas, 15,000#, two stage mast, aux. hyd., lift 7' 4", sells w/ paper roll clamp swivel attachment, (does not have forks or propane tank) 28x12x22 solid front tires, 22x8x16 solid rears S/N 5MB01953

Clark forklift, 2500#, (needs brakes)

Cat Towmotor electric hand forklift

NEW SKIDSTEER ATTACHMENTS

Lowe, 750 hyd. auger, 12"

Stout 66-9, brush grapple

Stout 72-8, brush grapple

Stout XHD 84-6, brush grapple

Stout 72-3, rock bucket grapple

Stout, material bucket, 84", double-cut edge,

Stout, tree & post puller

Stout, add-on fork grapple

Stout, bale spear

Brute, rock bucket, 66", w/ 4" tine spacing

Brute, rock bucket, 75", w/ 4" tine spacing

Brute, rock bucket, 80", w/ 4" tine spacing

Brute, rock bucket, 84", w/ 4" tine spacing

Brute, skeleton bucket, 66", w/ 4" tine spacing

Brute, skeleton bucket, 75", w/ 4" tine spacing

Brute, skeleton bucket, 80", w/ 4" tine spacing

Brute, skeleton bucket, 84", w/ 4" tine spacing

Brute, root grapple, 70", w/ 8" tine spacing

Brute, root grapple, 80", w/ 8" tine spacing

Brute, solo root grapple, 52", w/ 8" tine spacing

(2) Brute, Tree/Post Puller

Brute, HD brush mower, 72"

(4) Brute, universal quick attach plate

(2) Brute, receiver hitch

(2) Brute, pallet fork extensions, 84"

Hawz, rock/brush grapple, 68", w/ 4" spacing

Hawz, rock/brush grapple, 75", w/ 4" spacing

Hawz, rock/brush grapple, 78", w/ 4" spacing

Hawz, rock/brush grapple, 84", w/ 4" spacing

Hawz, HD brush mower

(2) Hawz, Tree/Post Puller

1.5 cu. yd. trash hopper

2 cu. yd. trash hopper

3/4 cu. yd. concrete placement bucket

Forklift/Telehandler jobsite debris box, 7 yard

(2) Beaver, claw single

Beaver, claw triple

(2) 66" bucket & 66" bucket w/ teeth

(2) 78" bucket & 78" bucket w/ teeth

78" Skeleton bucket &

78" Skeleton bucket w/ teeth

(2) 90" Bucket for snow/mulch

(2) Rock, slab, stump remover

(10) Skid steer attach frame

(2) 1 cu. yd. stackable self dumping hopper standard duty, 4,000 lb. capacity

1.5 cu. yd. stackable self dumping hopper standard duty, 4,000 lb. capacity

(3) 2 cu. yd. stackable self dumping hopper standard duty, 4,000 lb. capacity

(30) Skid steer attach frames

CareTree, hyd. tree spade, skid steer mount

Work Saver, post pounder, skid steer mount

Steel Tracks go over rubber wheels, (off Bobcat skid steer)

PLANTER

John Deere 7240, 6/11 splitter, no till coulters, 3 bu. boxes, one spike closing wheel per row, spring down pressure, weighted markers, flashers, 16.5L-16 tires

DRILLS

Great Plains Sold Stand 15, 15', 8" spacings, ground driven, No Till caddy w/ hyd. depth control, hyd. markers, seed firmers, Fuerst harrow, showing 8,320 acres, S/N GP-45632

Crustbuster, 15', grass seed attachment, 8" spacing, spring tine harrow

FINISHERS & CULTIVATORS

Kent Discovator Series VI, field finisher, 33', pull type, hyd. disc gangs, walking tandems, 5 bar drag harrow, 9.5L-15SL tires

Hesston 2240 field cultivator, 24'

Field cultivator 27', hydraulic wing fold, walking tandems, 3 bar harrow

Harrow 22', 2 wheel, hydraulic lift, manual side extensions

TILLAGE

John Deere 2700, chisel plow, 5 shank, 12' wide, pull type

Steiger chisel plow, 12', leveling bar

Wilbeck disc chisel, 12', 5 shank, 30" spacing, w/ DMI shanks, hydraulic lift, 12.5L-15 tires, S/N 5476

Wilbeck disc chisel, 9 shank, twisted shanks, spring adjust disc gang, 31x13.5-15 tires

RIPPERS

DMI ET-3, inline ripper, 3 shank, 3 pt., S/N 220304

Brent CPC, disc ripper, 5 shank, 22" blades on 15" spacing, hyd. adjustable disc gangs, lights, S/N B17340139

PLOWS

IH 710 moldboard plow, 6-16

AC 416 plow, semi mount

Case 416 plow, semi mount

Oliver 316 rope trip plow

DISCS

2012 John Deere 2623, 30' 8", pull type, wing fold, walking tandems across, rolling basket, S/N 1N02623XPC0750405

IH 496, 18', wing fold, tandems on main frame

IH 490, 32', wing fold, walking tandems

Kewanee, 14', tandems

NH3 EQUIPMENT

DMI 4100, NH3 applicator, 13 knife

SPREADERS & SPRAYERS

1997 Balzer 7500 Magnum, liquid manure tank, hyd. drive, 6 row Detrick knife bar, 30.5x32 tires

Balzer 4700, liquid manure tank, flow meter, 6 row Farm Star culture toolbar, rebuilt undercarriage, (3) new 28L26 tires,

John Deere 450, manure spreader, single axle, push spreader, PTO

John Deere, manure spreader, tandem axle, 1000 PTO, end gate, 16.5-16.1L tires,

Schaben pull-type sprayer, 80' boom, 1100 gal.

3 pt. sprayer 36', without tanks

GRAIN CARTS

Brent 976, 1000 bu., 17" corner auger, roll tarp, lights, windows, rear camera, Lg 1000 PTO, Digi-Star EZ 2000 scale, dual 42" dual tires, S/N B19960105, (one owner)

J&M 750, corner auger, 18" unload auger, Lg 1000 PTO, flashers, hyd. spout, 24.5-32 floater tires, S/N 2845

M&W 525 Little Red Wagon, grain cart, 1000 PTO, lights, 23.1-26 tires

GRAIN CARTS CONTINUED

Brent 470 grain cart, 1000 PTO, roll tarp, lights, 23.1-26 tires

EZ Trail 510

Parker 500, (needs work)

John Deere 400, LH hyd. fold auger, lights, 1000 PTO, 20.00-20 tires, S/N A00400X011262

GRAVITY WAGONS

Unverferth 630 gravity flow wagon, manual gate, brakes, lights, 425-65R22.5 tires

(2) Brent 544, gravity flow wagon, 540 bu., red, roll tarp, lights, brakes, work light, 425/65R22.5 tires

(2) M&W 420 Little Red Wagons

(2) M&W 350

Parker 2600, extendable tongue, front ladder

Ficklin, 450 bu., 3 compartments

Parker, 400 bu.

(4) J&M, 250 bu.

DMI, 250 bu.,

Flare wagon on running gear, w/ seeder attachment

Barge Box steel, on running gear, w/ hoist

AUGERS

Peck 1004, swing hopper, 10"x71', 540 PTO, hyd. raise/lower, S/N 00512021

Mayrath, swing hopper, 8"x60', 540 PTO, mechanical drive hopper, galvanized, hyd. lift, S/N 946144

Westfield TF 100-31, auger, 10"x31', Honda GX-620 gas power engine, electric start, top drive, manual raise/lower, dolly wheel jack, sells w/ poly hopper & straight extension, P205/75R15 tires

Universal belt conveyor, 35', w/ dump

MOWERS

2017 Schulte FX 209, rotary cutter, 540 PTO, 9', 3pt., dual laminated dolly wheels (New)

Bush Hog 12615, rotary cutter, 1000 PTO, 15', w/ velocity joint, hard tires, front chains, self leveling tongue, heavy gear boxes

Bush Hog 297, rotary cutter, 540 PTO, 7', 3 pt., quick hitch ready, front & rear chains, laminated tire, stump jumpers, HD gear box, S/N 12-04027

2009 JF Stoll 2802, disc mower

Brush cutter 5', 3 pt.

BALER & RAKES

2010 Massey Ferguson 1745, round baler, 4x5, twine wrap, 540 PTO, auto tie, gathering wheels, (owner states less than 2000 bales)

IH 35 rotary rake, ground driven, 92", 5 bar, manual adjust

John Deere E0640 hay rake, 9', S/N 024575E

View other side for more photos & details

AgIron® 2018 Summer Events

Sept. 6 Litchfield

August 7 Sioux Falls

August 23 Mt. Pleasant

SteffesGroup.com

STEFFES

Steffes Group, Inc. | 2245 East Bluegrass Rd, Mt. Pleasant, IA 52641 | 319.385.2000

TERMS: All items sold as is where is. Payment of cash, check or credit card must be made sale day before removal of items. Statements made auction day take precedence over all advertising. $35 documentation fee applies to all titled vehicles. Titles will be mailed. IA Sales Tax laws apply. Canadian buyers need a bank letter of credit to facilitate border transfer.

NEW FACILITY! NEW LOCATION!!
Located at the Steffes Group Facility, 2245 East Bluegrass Rd, Mt. Pleasant, IA

AgIron® Mt. Pleasant, IA

THURSDAY, AUGUST 23, 2018 | 9AM

ATTENTION

CONSIGNMENTS ACCEPTED ON:
Mon., August 6th - Fri., August 10th, 8-5pm
Mon., August 13th - Thur., August 16th, 8-5pm
Last day to consign is Thursday, August 16th, 5pm
CONSIGNMENTS ON THE LOT BY THURDAY, AUGUST 16TH, 5PM

LOAD OUT SCHEDULE:
All items to be removed within 7 days.
Load out assistance after auction are:
Fri., August 24th, 8am-5pm
Sat., August 25th, 8-12Noon
Mon., August 27th - Thurs., August 30th, 8-5 pm
ALL other load out by appointment only, PLEASE CALL OFFICE TO SCHEDULE!

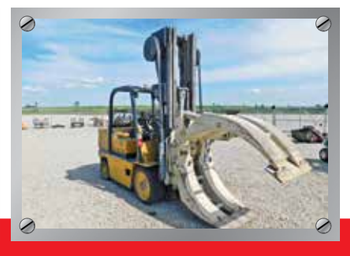

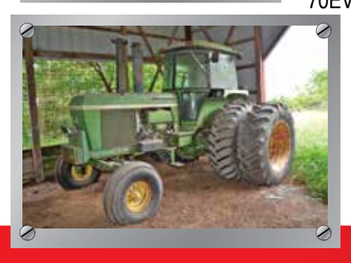

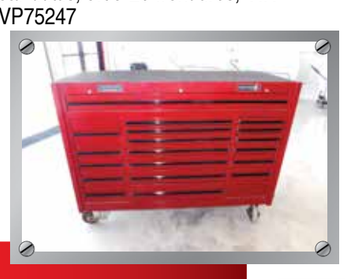

SEMI TRUCKS

2004 Mack CX600, shows 752,489 miles, conventional, day cab, Mack AC355, Eaton Fuller, 9 spd., 12,000# front GAWR, 22,700# rear GAWR, single axle, air ride, dual aluminum fuel tanks, single exhaust, heated mirrors, AC, stationary fifth wheel, 158" wheel base, quarter fenders, 295/75R22.5 at 15/32" rears, 295/75R22.5 at 15/32" fronts, (2) aluminum wheels, VIN 1M1AE02Y74N001423

GRAIN TRUCKS & FIRE TRUCK

1981 International F-2674, shows 112,672 miles, grain truck, 230 hp. Cummins diesel, 8 spd., 20' aluminum box, 550 bu., hyd. hoist, air shift PTO, air brakes, roll tarp, 10.00-20 rear duals w/ tag axle, 425/65R22.5 front tires, VIN 1HTCF2672BGB14545

1974 Chevrolet C-70, shows 353,316 miles, GM Diesel, day cab, 5+2 speed, 11,500# front GAWR, front air up/down pusher axle, 18,500# rear GAWR, front tag, spring ride, air ride pusher axle, steel dual fuel tanks, single exhaust, 224" wheel base, 18' grain box, 64" sides, rear grain gate, roll tarp, side access ladder, 10.00-20 at 8/32" rears, 10.00-20 at 16/32" fronts, 8.25-20 pusher axle, VIN CHV734V115153

1972 Ford F-700, fire truck, 3,884 miles, 453 hrs., 360 V-8, gas, 4/2 speed, 9.00-20 rear duals, 9.00-20 front tires, VIN 70EVP75247

TRUCKS & VEHICLES

2012 Chevrolet Silverado 1500 LT, 182,885 miles, 4WD, Vortec V8, 5.3 liter, 6 spd. automatic w/ manual option, crew cab, cloth, center console, blue tooth phone, garage door opener, PW, PM, steering wheel controls, running boards, remote start, bed liner, 285/65R18 tires, VIN 1GCPKSE72CF187396

2001 Chevrolet K2500, 124,509 miles, 4WD, Duramax diesel, Allison automatic, quad cab, short bed, leather interior, power windows, rear air bags w/ onboard compressor & controls, B&W gooseneck hitch, CTS II programmer w/ Juice with Attitude, remote start, 265/75R16 tires on aluminum wheels, (owner states new injectors at 100,000 miles)

1992 Toyota pickup 227,098 miles, 4WD, 5 spd. manual, 4 cyl. EFI 22RE, 2 door, aluminum flat bed, cruise, AC, stereo, 235/75/15 tires, VIN 4TARN01P5NZ015452

2005 Saturn Vue, 122,000 miles, AWD, automatic, silver, cloth interior

1998 Ford Windstar GL, 138,700 miles, cloth interior, power locks & windows

1986 BMW 535i, 150,000 miles, automatic, silver, leather interior

TRAILERS

2002 Witzco Challenger RG-50, detach trailer, self contained, ground bearing, 26' well, 12' rear deck, Predator 420 gas engine w/ electric start, 50 Ton GVWR, triple axle, (6) aluminum wheels, 255/70R22.5 tires, VIN 1W8A11F262X000317

Utility Trailer tandem axle, 20', (18'+2'), 73" wide, bumper hitch, wood deck, side rails, ramps, LT235/85R16 tires

Single axle trailer, 6'x10', custom built air tanks, 3,500lb axle

HOPPER BOTTOM TRAILERS

2016 Timpte, 42'x66"sides, roll tarp, 24.5 tires on Dera Bright duals,

1989 Wheeler, 42', steel, ag hoppers, roll tarps, black, spring ride, 111R24.5 tires, VIN 1W9FNGZ22KM011279

LIVESTOCK EQUIPMENT

(50) 24' Heavy Corral Panels, free standing w/ chains, (NEW)
(120) 20' 6 Bar Continuous Fence Panels w/ clips & connections (NEW)
(40) 12' Interlocking Corral Panels (NEW)
(10) 30" x 90" Cattle & Calf Feeder (NEW)
(4) Nursery Tub for Swine w/ waste containment tray
(3) MiraFount cattle waterer

LAWN & GARDEN

2006 John Deere 717A, 750 hrs., zero turn, 48" commercial deck, 19 hp., gas, S/N TC717AX020952

2004 John Deere GX345, 574 hrs., riding mower, 48" deck, hydrostatic,

1983 John Deere 420, 855 hrs., riding mower, 60" deck, gas, 3 pt., hydrostatic drive, power lift deck, front aux. hyd., S/N M00420X223465

Cub Cadet Tank, 267 hrs., zero turn, 60" deck, 30 hp., ROPS

Dr Versa Pro, 237 hrs., zero turn, 54" deck, 27 hp., combination rider/walk behind, material dump box

Murray, riding mower, 42" deck, 20 hp. V-Twin

Snapper riding mower, 32" deck, 12.5 hp., w/ bagger

Lawn Devil push mower, 21" deck

John Deere T30C weed eater

UTV'S

2015 Cub Cadet 500 Challenger, 500 miles, winch, hard top, windshield, dump bed

2014 Polaris Ranger, 850 hrs., 4x4, diesel, winch, soft top, heater, power steering, 14" alum wheels

CONTAINERS & EQUIPMENT

(2) 48' Trailer Container Boxes
Rhino 900, blade, 9', 3 pt., tilt, angle & offset adjustments
Blade 8', 3 pt.
Lundell, snow blower, 8', 3 pt.
(12) 100lb suitcase weights
(26) IH suitcase weights
(15) IH rear wheel weights
Fast Hitch, draw bar
Gustafson 1700, seed treater, sells w/ tanks & computer
Dakon, weed wiper, 30', without tanks
1000 gal. water wagon
3pt. 2 stage forklift, 16' lift
Fuel tank on running gear 2 sections, 180 gal., & 380 gal., 2 pumps

WELDERS & SHOP EQUIP.

Miller Big 40 welder, Continental 163, 4 cyl., gas, 400 amp; (2) **Lincoln SA200** gas welder, on trailer; **Bobcat 250**, 425 hrs., gas welder/generator; Gauges w/ 100' hose; 250' Welding leads; **Keen K200** welding rod oven, (used once); **Classic Air Compressor** 80 gal., 7.5hp., 32.6 CFM, 230 volt, electric; **Matco** tool box 19 drawer, on casters, S/N 04995; **Homak** tool box 20 drawer, on casters; Anvil w/ stand; **Craftsman** drill press, 1/2 hp; **Craftsman** vices; (2) 8" bench grinder; (2) 154 pc **Craftsman** tool set (Brand New); Large Assortment of **Craftsman** tools, sockets impacts, wrenches, hand tools; General International BT8010 dust collector; **Honda EB3800** generator; **North Star** tire balancer; (10) Heavy Duty 29.5"x90" work bench w/ shelf (NEW); (10) Heavy Duty 30x57 welding shop table/ w shelf (NEW); Welding Table 4' x 4 1/2' x 3'; 4 Way Cable Spreader 20'; (2) Concrete Quickie Saws; Miter Saw; (2) 7' Garage Door, 9' wide complete with hardware and rails, (one door opener); Briggs & Stratton 10 hp. engine; Refrigerator Compressor - Copeland (used in dairy bulk tank); (60) New-Never Used Steel Roofing Sheets; Keller Fiberglass Extension Ladder 28', 300lb rating; 4 - Steel Beams, 8" Channel, 20' 3"; (10) Sala retractable safety lifeline; (6) Sala beamer sliding anchor; 3/8" AR500 Gong & Spinner Targets (NEW); **B&W Companion** 5th Wheel Hitch goose neck ball mount, adjustable slide, fits pickup truck (LIKE NEW)

Complete details at SteffesGroup.com

STEFFES

Steffes Group, Inc.
2245 East Bluegrass Rd
Mt. Pleasant, IA 52641

PRESORTED
STANDARD
US POSTAGE
PAID
Permit #315
FARGO, ND

AgIron 2018

MT. PLEASANT, IA
THURSDAY, AUGUST 23, 2018

NEW LOCATION

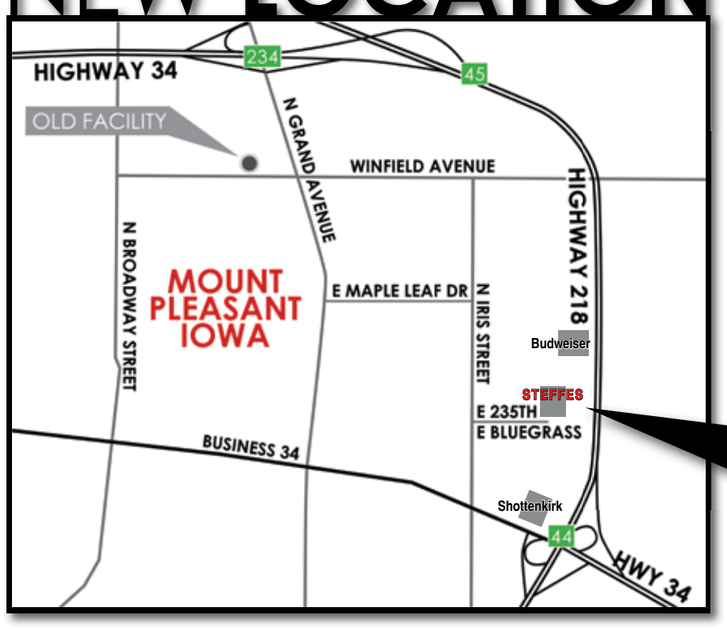

NEW FACILITY

NEW Steffes Group Facility,
GPS: 2023 235th Street,
Mt. Pleasant, Iowa 52641

UPCOMING STEFFES GROUP
AUCTIONS

STEFFES

Tues., August 21
TIMED ONLINE
Grinnell Implement Store
INVENTORY REDUCTION AUCTION

Thurs., August 23
ONLINE BIDDING
Mt Pleasant AgIron Event
OVER 25 COMBINES AND TRACTORS
View complete lot listings at SteffesGroup.com

Tues., August 28
TIMED ONLINE
PETER R. LAUTERS
FARM EQUIPMENT AUCTION

Coming Soon

Fordyce Dealer Closeout Timed Online Auction | August 28 | Bethany, MO
John Secrist Farm Retirement Timed Online Auction | August 29 | Monticello, IA
Kay & Holly Wagner Estate Farm Equipment & Antiques Auction | August 31 | Danville, IA
Hankemeier Living Trust Timed Online Farm Equipment Auction | September 5 | Miles, IA
Ron Smith Farm Equipment Reduction Timed Online Auction | September 13 | DeWitt, IA

VIEW ALL AUCTIONS AT **SteffesGroup.com**

Mt. Pleasant, IA 319.385.2000 | Ames, IA 515.432.6000 | Sioux Falls, SD 712.477.2144 | West Fargo, ND 701.237.9173 | Grand Forks, ND 701.203.8400 | Litchfield, MN 320.693.9371