

RETRACEMENT PLAT OF SURVEY

INDEX LEGEND

Property Location: E1/2 NW1/4 Section 13, Township 73 North, Range 9 West
Jefferson County, Iowa
Surveyor: Robert H. Lance, Iowa P.L.S. #21980, rob@lancesurveying.com
Return Document to: Lance Surveying Services (319) 986-6779
1505 North Broadway Street, Mt. Pleasant, IA 52641
Survey Requested by: Lynn Richard
Proprietor: Cletus Eugene Pacha Trust
Survey Completed: 3 March 2018

Sheet 1/1 | Basis of Bearing: IA RTK, ISPS Zone | Pacha, Cletus.dwg

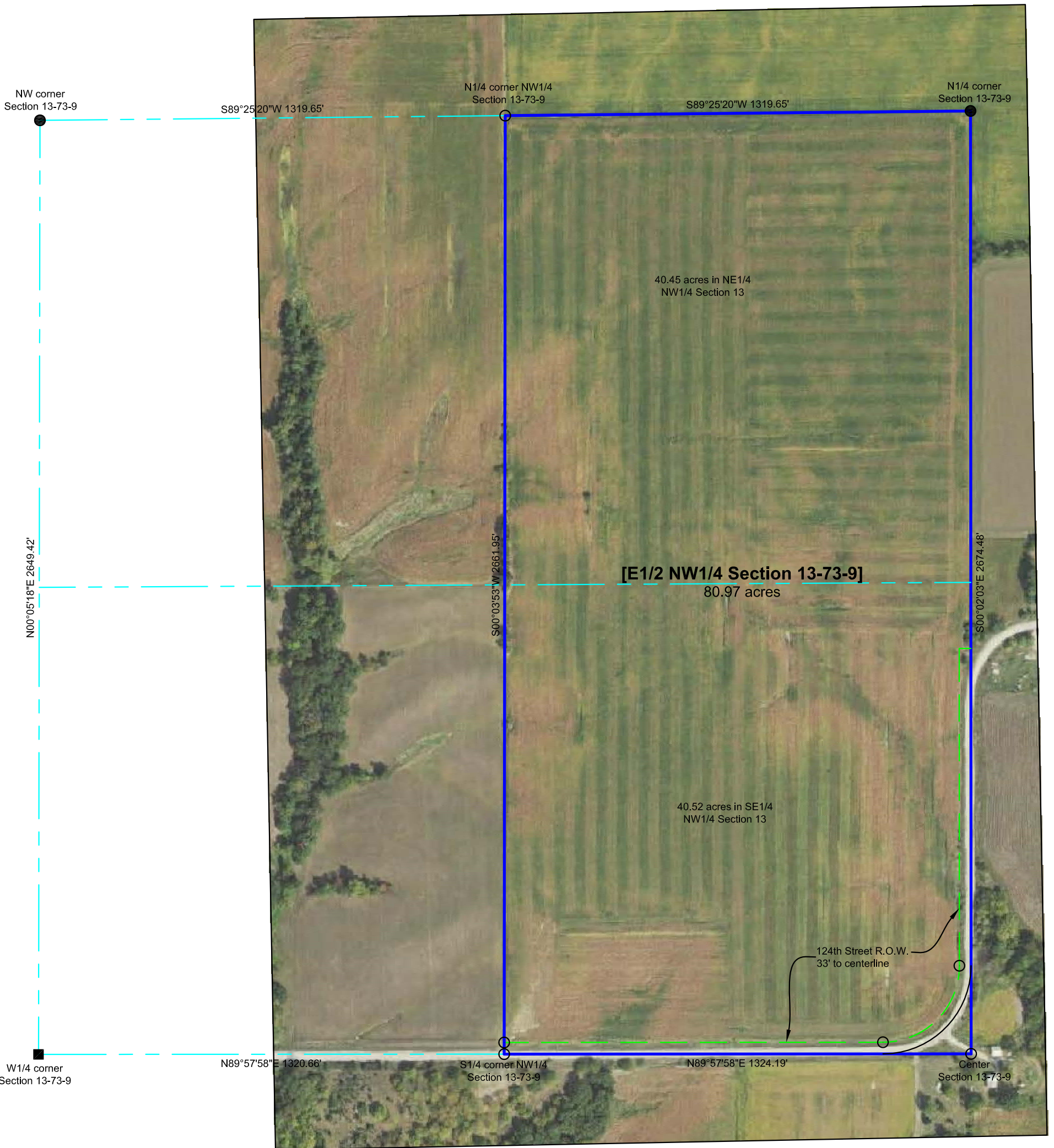

Certification:

I hereby certify that this land surveying document was prepared, and the related survey work was performed by me or under my direct personal supervision, and that I am a duly licensed Professional Land Surveyor, under the laws of the State of Iowa.

Robert H. Lance _____ Date
Iowa Professional Land Surveyor #21980
License renewal date: December 31, 2019
Pages covered by this seal: 2

Legend:

- set 1/2"x30" rebar/orange cap #21980
- found 5/8" rebar
- set cut X
- found concrete monument
- county road R.O.W. line
- property line
- road centerline
- fence line
- (#) dimension from previous record
- [abc] description of record Book E15 Page 0408

