

# PLAT OF SURVEY

## INDEX LEGEND

Property Location: part W1/2 SW1/4 Section 19, Township 72 North, Range 5 West  
Henry County, Iowa

Surveyor: Robert H. Lance, Iowa P.L.S. #21980, rob@lancesurveying.com

Return Document to: Lance Surveying Services (319) 986-6779  
1505 North Broadway Street, Mt. Pleasant, IA 52641

Survey Requested by: Jeff Thomas

Proprietor: Lyle E Litton

Survey Completed: 9 January 2018

Sheet 1/1 | Basis of Bearing: IA RTK, ISPS Zone | Litton, Lyle.dwg

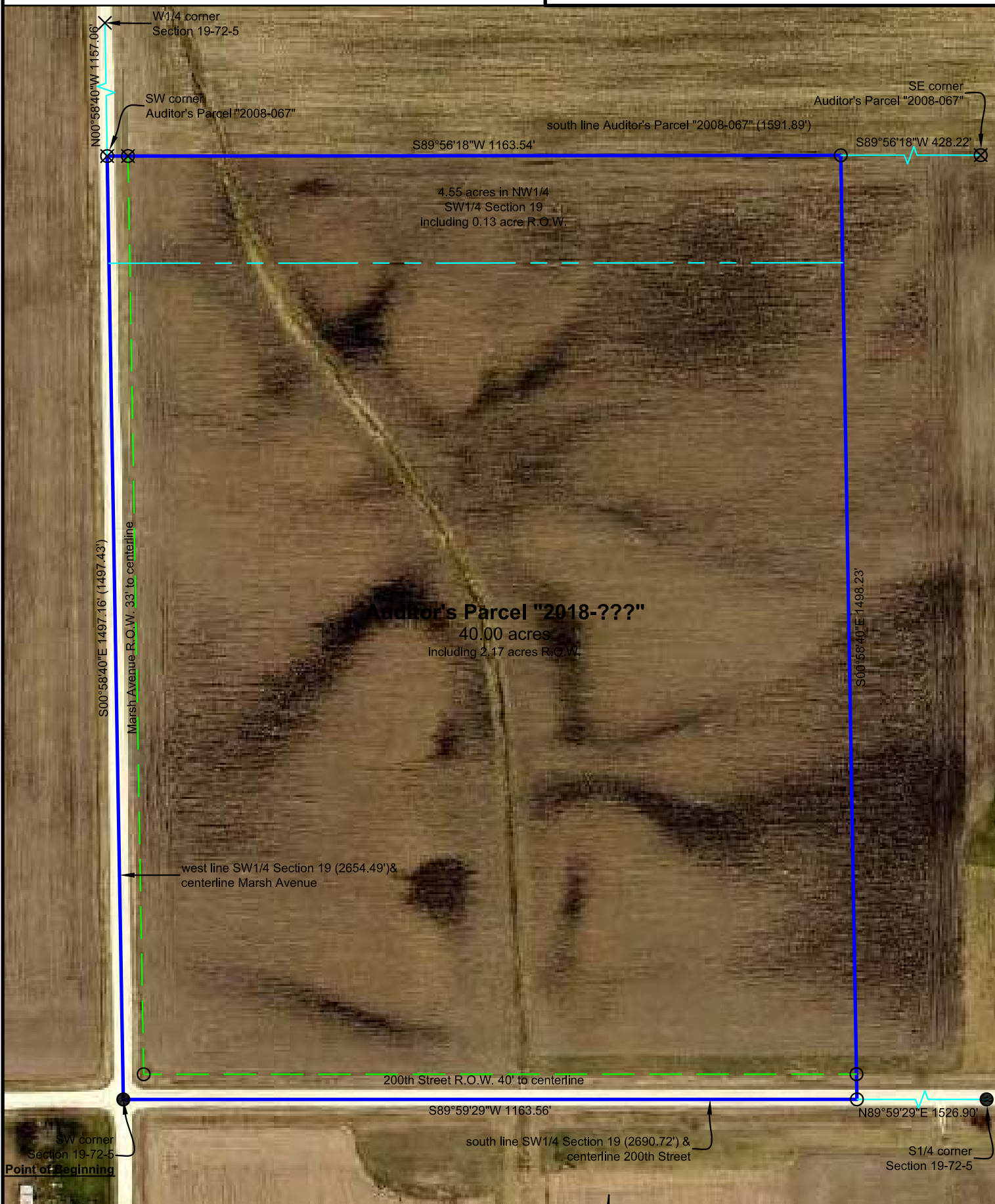

Certification:  
I hereby certify that this land surveying document was prepared, and the related survey work was performed by me or under my direct personal supervision, and that I am a duly licensed Professional Land Surveyor, under the laws of the State of Iowa.

Robert H. Lance \_\_\_\_\_ Date \_\_\_\_\_  
Iowa Professional Land Surveyor #21980  
License renewal date: December 31, 2019  
Pages covered by this seal: 1

### Legend:

- (D) dimension from previous record
- (O) set 1/2"x30" rebar/orange cap #21980
- found 5/8" rebar/yellow cap #5145
- ⊗ found 5/8" rebar/blue cap #17767
- × found boat spike



0 200 400 Feet

Scale: 1"=200'