



buyer's PROSPECTUS

Timed Online Auction ²⁰¹⁶ Tuesday, November 15, 8AM-12PM

ABSOLUTE AUCTION



OPEN HOUSE INSPECTION DATES

Tuesday, November 1, 4-5PM
Saturday, November 12, 10-11AM



Abercrombie, ND
205 Broadway

House Located

From the JCT of Hwy 81 & Broadway in Abercrombie, ND go east 1/10th mile. House located on north side of road.

Residential Real Estate Auction

Enjoy affordable living in this home located approx. 30 minutes from the FM-Metro! This home is being sold to settle the estate of the late Elden Clemenson.

Estate of Elden Clemenson, Owner

Carolyn A. Amundson, PR

Keven J. Kercher, Attorney for Seller



2000 Main Avenue East, West Fargo, ND 58078
Scott Steffes ND81, Brad Olstad ND319, Max Steffes ND999

SteffesGroup.com

TERMS: 20% down upon signing purchase agreement with balance due at closing in 30 days. Property to be sold AS IS for cash with no contingencies of any kind.

Contact **701.237.9173**
Max Steffes 701.212.2849

TERMS & CONDITIONS.

The Terms and Conditions of Sale are set forth upon this page in this Buyer's Prospectus and the Earnest Money Receipt and Purchase Agreement.

The information set forth is believed to be accurate. However, the owner of the properties and Steffes Group make no warranties or guaranties expressed or implied. Information contained in this document was collected from sources deemed to be reliable and is true and correct to the best of the writer's knowledge. Auctioneers and owners will not be held responsible for advertising discrepancies or inaccuracies.

ALL ANNOUNCEMENTS ON AUCTION DAY TAKE PRECEDENCE OVER PREVIOUSLY ADVERTISED INFORMATION.

Prospective buyers are advised to consult with an attorney of their choice with respect to the purchase of any real property including but not limited to, seeking legal advice from their own attorney regarding disclosures and disclaimers set forth below.

SPECIFIC TERMS FOR ONLINE ONLY AUCTION

This is an online only auction with no buyer's premium.

Steffes Group along with their employees are seller's agents and are licensed in the state where the property is located. We strongly recommend buyers secure buyer representation, at their expense, in all real estate transactions.

Bid placed within the last 4 minutes of the auction will extend the auction an additional 4 minutes. Bid extensions continue and auction does not end until there are no bids for 4 minutes.

This property sells for cash with no owner financing. Bidders must have financing secured prior to bidding. The sale of this property IS NOT contingent on the bidder securing financing.

The auction begins at 8:00AM and will end at 12:00PM Tuesday, November 15, 2016.

- All bidders must register with SteffesGroup.com as an online bidder to participate in the auction.
- All bidders must register their name, address and telephone number in order for your bidding number to be approved.
- The successful bidder will be required to sign an Earnest Money Receipt and Purchase Agreement at the close of the real estate auction. A total deposit of 20% of the purchase price will be required. Those funds will be placed in a Real Estate Trust Account as good faith money until closing.
- The contract signing will take place at Steffes Group, 2000 Main Avenue East, West Fargo ND.
- If the winning bidder is unable to come to the Steffes office for signing of the contract, contact Max Steffes 701.237.9173. Arrangements will be made to email or fax a copy of the contract for signature. The buyer would fax the signed copy back to 701.237.0976 or send a scanned copy by email.
- Purchasers who are unable to close because of insufficient funds will be in default and the deposit money will

be forfeited. Balance of the purchase price must **be paid in full with cashier's check at closing on or before Friday, December 16, 2016.**

- Closing will take place at a professional closing company agreeable to both buyer and seller.
- Seller will provide up-to-date abstract(s) at their expense and will convey property by Warranty Deed.
- **2016 taxes prorated to day of closing.** Subsequent taxes and or special assessments, if any, to be paid by buyer. Real Estate Taxes are subject to reassessment under new owner.
- Closing Agent Fee will be shared equally between Buyer and Seller.
- The auction sale is for registered bidders and their guests. All bidding is open to the public and the property is offered for sale to qualified purchasers without regard to sex, race, color, religion, natural origin or handicap.
- Please note the bidding will not close and property will not be sold until everyone has had the opportunity to make his or her highest and best bid.
- **THE PROPERTY WILL BE SOLD AS IS WITH NO WARRANTIES EXPRESSED OR IMPLIED.**
- **THE PROPERTY WILL BE SOLD REGARDLESS OF PRICE TO THE HIGHEST BIDDER.**

PROPERTY SOLD WITHOUT WARRANTY

All dimensions and descriptions are approximations only based upon the best information available and are subject to possible variation. Sketches may not be drawn to scale and photographs may not depict the current condition of the property. Bidders should inspect the property and review all the pertinent documents and information available, as each bidder is responsible for evaluation of the property and shall not rely upon the Seller, Broker or Auctioneer, their Employees or Agents. The property will be sold AS IS and without any warranties or representations, expressed or implied.

SUCCESSFUL BIDDER

The successful bidder of the property shall be determined by competitive bidding. Should any dispute arise between bidders, the auctioneer shall have the right to make the final decision either to determine the successful bidder or to re-offer the property that is in dispute. The auction will be recorded and the auctioneer's records shall be conclusive in all respects.

SELLER'S PERFORMANCE

The Seller has agreed to the terms of the sale as published. However, the Broker and Auctioneer make no warranties or guaranties as to the Seller's performance.

AGENCY DISCLOSURE

Steffes Group, Inc. is representing the Seller.

POSSESSION

Possession will be at closing or completion of current crop harvest, whichever is later, unless otherwise agreed to in writing and agreeable by buyer and seller.

MINERAL RIGHTS

All mineral rights, if any, held by Seller will be transferred upon closing. However, the Seller does not warrant the amount or adequacy of the mineral rights.

ENVIRONMENTAL DISCLAIMER

The Seller, Broker and Auctioneers do not warrant with respect to the existence or nonexistence of any pollutants, contaminants or hazardous waste prohibited by federal, state or local law. Buyer is responsible for inspection of the property prior to purchase for conditions including but not limited to water quality, and environmental conditions that may affect the usability or value of the property. No warranties are made as to the existence or nonexistence of water wells on the property, or the condition of any well.

EASEMENTS AND SURVEY

The property to be sold is subject to any restrictive covenants or easements of record and any results that an accurate survey may show.

BIDDING PROCEDURE

As a buyer you have two objectives to accomplish:

1. Purchasing the property.
2. Purchasing the property at a price you can afford.

How is this accomplished?

1. Estimate comparative value.
2. Experienced buyers always decide what to pay before the bidding begins.
3. Inspect the property carefully.
4. Compare with other properties available in the area.
5. Check the selling price of previously sold properties.
6. Discuss your buying plans with a lender. Have your financing arrangements made in advance.
7. This sale is not subject to financing.

AVOID OVER OR UNDER BIDDING

- Always bid on a property toward a price.
- Establish that price before the bidding begins. By doing this you will avoid getting caught up in the auction excitement and pay a price that is too high for the market or one that you cannot afford. It will also make you confident to bid to your established fair market value. Many bidders who do not plan ahead end up with regrets after the auction because they were too nervous or uncertain about their judgment to bid.

THE BIDDING STRATEGY

- Research and know the value of the property.
- Have your financing arranged before the auction.
- Establish your highest and best bid before the bidding begins.
- Make your bids promptly to force other bidders up or out without delay.

HOUSE

1,500 sq. ft., 3BD, 1B, 1 ½ Story Home

Main Level Rooms

- Living Room
- Kitchen
- Bathroom
- (1) Bedroom
- Laundry Room/Entry Room

Upper Level Rooms

- (2) Bedrooms
- Built in Approx. 1900
Living Room & Back Entry Additions
at Later Date (Unknown)
Adjoining Dog Kennel



GARAGE

25' x 25'
(2) 7' H X 9' W O/H Doors
Concrete Floors
Entry Door
Adjoining Dog Kennel



UTILITIES

Propane GFA Heat + Electric Base Board
*Propane Tank Leased
Furnace Replaced in Approx. 2011
Recently Replaced Plumbing in Kitchen & Bathroom Sink
Wall AC



GENERAL

Lot Size: 75'x160' (12,000 sq.ft.)
Garden & Shed
Parcel ID # 39-0001-00402.000
Taxes ('15): \$507
Specials ('15): \$85



INCLUSIONS

All Appliances Including Washer & Dryer
All Contents of Garage Including Work Bench, Vice, & Storage Compartments
Misc. Furniture in House Including Recliner, TV, & Twin Bed
Window Coverings



DISCLOSURES

Owner States Roof Has Leaked Both In House & Garage
Repair attempts made, but still leaks from time to time
House Shifting, Some Cracks In Walls



In some cases to attain efficiency, legal descriptions may be shortened yet will retain sufficient information to identify the land. **TAX STATEMENTS AND RECORDS ARE NOT DEEDS AND MAY CONTAIN ABBREVIATED DESCRIPTIONS; THEY SHOULD NOT BE USED AS A BASIS FOR A SURVEY OR A LEGAL DOCUMENT OR ACTION** and should not be used by surveyors or others as the primary source of a property description.

Parcel ID: 39-0001-00402.000
 Owner: CLEMENSON, ELDEN
 Property Address: 205 BROADWAY ST

Mail To:
 CLEMENSON, ELDEN 205 BROADWAY
 P O BOX 40
 ABERCROMBIE ND 58001-0040

2015 Tax Information:
 True and Full Value: 43,200
 Taxable Value: 1,945
 Consolidated Tax: \$533.86
 Specials: \$84.89
 Tax Abatements: \$0.00
 Tax Additions: \$0.00
 Penalties/Interest: \$0.00
 Discounts: \$26.69
 Amount Paid: \$592.06

Total Taxable Acres: 0 (Ag Acres: 0, Com Acres: 0, Res Acres: 0, Expt Acres: 0)
 Township/City: ABERCROMBIE CITY
 Subdivision: ORIGINAL TOWNSITE ADDITION
 Lot: 11
 Block: 4

Legal Description: ABER OT: (M&B 9A) BEG 266'W SWCR LOT-11 BLK-4 OT: N160' W75' S160' E75'/BEG

[View parcel in GIS](#)

Tax Statements Available:

Year	Cons Tax	Specials	Penalties / Interest	Added Tax	Abatements	Disc Paid	Disc Avail	Paid	Balance Due: As of 10/19/2016
<u>2015</u>	\$533.86	\$84.89	\$0.00	\$0.00	\$0.00	\$26.69	\$0.00	<u>\$592.06</u>	\$0.00
<u>2014</u>	\$491.31	\$84.89	\$0.00	\$0.00	\$0.00	\$24.57	\$0.00	<u>\$551.63</u>	\$0.00
<u>2013</u>	\$498.48	\$84.89	\$0.00	\$0.00	\$0.00	\$24.92	\$0.00	<u>\$558.45</u>	\$0.00
<u>2012</u>	\$647.88	\$84.89	\$0.00	\$0.00	\$0.00	\$32.39	\$0.00	<u>\$700.38</u>	\$0.00
<u>2011</u>	\$675.11	\$84.89	\$0.00	\$0.00	\$0.00	\$33.76	\$0.00	\$726.24	\$0.00
<u>2010</u>	\$678.83	\$84.89	\$0.00	\$0.00	\$0.00	\$33.94	\$0.00	\$729.78	\$0.00

Property Valuations:

Year	Agricultural Land	Residential Land	Residential Structures	Commercial Land	Commercial Structures	Total True and Full	Taxable Value Before Credits	Credits	Taxable Value After Credits
2016	0	6,100	37,100	0	0	43,200	1,945	0	1,945
2015	0	6,100	37,100	0	0	43,200	1,945	0	1,945



Parcel Data Report

39-0001-00402.000

Taxpayer Information

CLEMENSON, ELDEN
 205 BROADWAY
 P O BOX 40
 ABERCROMBIE ND 58001-0040

District Information

School: 44, Richland
 Fire: 01, Abercrombie
 Ambulance: 00, None
 Vector Control: 00, None
 Township/City: 39, City of Abercrombie
 Subdivision: M & Bs
 Sec/Twp/Rng: Sect. 4, T134N, R48W

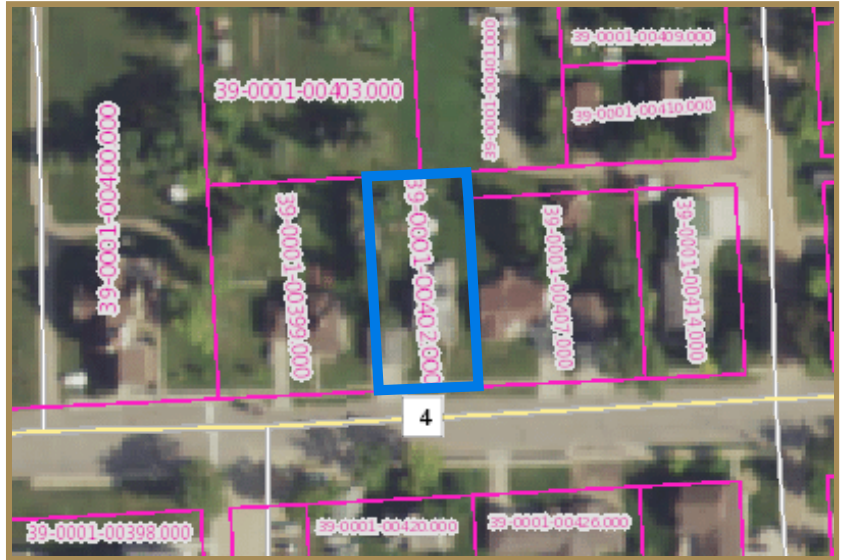

Legal Description: ABER OT: (M&B 9A) BEG 266'W SWCR LOT-11 BLK-4 OT: N160' W75' S160' E75'/BEG

Property Address: 205 BROADWAY ST

<p>Lot Information:</p> <p>Lot: 11 Block: 4 Dim A: 75.00 Dim B: 160.00 Lot SqFt: 12000.00 Lot Acres:</p>		<p>2015 Tax Valuations:</p> <p>True & Full: \$43,200.00 Res Land: \$6,100.00 Res Struct: \$37,100.00 Com Land: \$0.00 Com Struct: \$0.00 Ag Land: \$0.00 Specials: \$84.89</p>		<p>Consolidated Tax: \$533.86 Discounts Paid: \$26.69 Specials Paid: \$84.89 Total Tax Paid: \$507.17 Penalties Paid: \$0.00 Interest Paid: \$0.00 Tax Abatements: \$0.00 Tax Additions: \$0.00</p>			
<p>Primary Building Information:</p> <p>Type: Single Family Model: 1 STY + 1.5 STY Rooms: 6 Bedrooms: 3 Year Built: 1900 Basement Floor: Full Basement Sq Ft: 0.00 Partial Basement Sq Ft: 0.00</p>			<p>Land Use Information:</p> <p>Classification: Single Family Property Year: 1900 Total Square Footage: 1501.00 Total Usable Sq Footage: 1240.00 Garage Type: Detached Garage Stalls: Two Garage Sq Ft: 624.00</p>			<p>Agricultural Acres: 0.00 Residential Acres: 0.00 Commercial Acres: 0.00 Exempted Acres: 0.00 Total Deeded Acres: 0.00</p>	



This data has been created as a public service. Every effort has been made to offer the most current, correct, and clearly expressed information possible, however inadvertent errors can occur. Therefore, this information should not replace any official information source. Richland county makes no warranty, representation or guaranty as to the content, accuracy, timeliness or completeness of any of the information provided herein. Richland County GIS shall assume no liability for any errors, omissions, or inaccuracies in the information provided regardless of how caused; or any decision made or action taken or not taken by reader in reliance upon any information or data furnished hereunder.



EARNEST MONEY RECEIPT & PURCHASE AGREEMENT



SteffesGroup.com

EARNEST MONEY RECEIPT AND PURCHASE AGREEMENT

Date: _____

Received of _____

Whose address is _____

SS # _____ Phone # _____ the sum of _____ in the form of _____ as earnest money and in part payment of the purchase of real estate sold by Auction and described as follows:

This property the undersigned has this day sold to the BUYER for the sum of _____ \$ _____
Earnest money hereinafter received for _____ \$ _____
Balance to be paid as follows: _____ In Cash at Closing _____ \$ _____

- Said deposit to be placed in the Steffes Group, Inc. Trust Account until closing, BUYERS default, or otherwise as agreed in writing by BUYER and SELLER. By this deposit BUYER acknowledges purchase of the real estate subject to Terms and Conditions of this contract, subject to the Terms and Conditions of the Buyer's Prospectus, and agrees to close as provided herein and therein. BUYER acknowledges and agrees that the amount of deposit is reasonable; that the parties have endeavored to fix a deposit approximating SELLER'S damages upon BUYERS breach; that SELLER'S actual damages upon BUYER'S breach may be difficult or impossible to ascertain; that failure to close as provided in the above referenced documents will result in forfeiture of the deposit as liquidated damages; and that such forfeiture is a remedy in addition to SELLER'S other remedies.
- Prior to closing SELLER at SELLER'S expense shall furnish BUYER an abstract updated to a current date showing good and marketable title. Zoning ordinances, building and use restrictions and reservations in federal patents and state deeds, existing tenancies, easements and public roads shall not be deemed encumbrances or defects.
- If the SELLER'S title is not insurable or free of defects and cannot be made so within sixty (60) days after notice containing a written statement of defects is delivered to SELLER, then said earnest money shall be refunded and all rights of the BUYER terminated, except that BUYER may waive defects and elect to purchase. However, if said sale is approved by the SELLER and the SELLER'S title is marketable and the buyer for any reason fails, neglects, or refuses to complete purchase, and to make payment promptly as above set forth, then the SELLER shall be paid the earnest money so held in escrow as liquidated damages for such failure to consummate the purchase. Payment shall not constitute an election of remedies or prejudice SELLER'S rights to pursue any and all other remedies against BUYER, included, but not limited to specific performance. Time is of the essence for all covenants and conditions in this entire agreement.
- Neither the SELLER nor SELLER'S AGENT make any representation of warranty whatsoever concerning the amount of real estate taxes or special assessments, which shall be assessed against the property subsequent to the date of purchase.
- Minnesota Taxes: SELLER agrees to pay _____ of the real estate taxes and installment of special assessments due and payable in _____ BUYER agrees to pay _____ of the real state taxes and installments and special assessments due and payable in _____ SELLER warrants taxes for _____ are _____ Homestead, _____ Non-Homestead. SELLER agrees to pay the Minnesota State Deed Tax.
- North Dakota Taxes: _____
- The property is to be conveyed by _____ deed, free and clear of all encumbrances except special assessments, existing tenancies, easements, reservations and restrictions of record.
- Closing of the sale is to be on or before _____ Possession will be at closing.
- This property is sold AS IS, WHERE IS, WITH ALL FAULTS. BUYER is responsible for inspection of the property prior to purchase for conditions including but not limited to water quality, seepage, septic and sewer operation and condition, radon gas, asbestos, presence of lead based paint, and any and all structural or environmental conditions that may affect the usability or value of the property.
- The contract, together with the Terms and Conditions of the Buyer's Prospectus, contain the entire agreement and neither party has relied upon any oral or written representations, agreements, or understanding not set forth herein, whether made by agent or party hereto. This contract shall control with respect to any provisions that conflict with or are inconsistent with the Buyer's Prospectus or any announcements made at auction.
- Other conditions: Subject to easements, reservations and restrictions of record, existing tenancies, public roads and matters that a survey may show. Seller and Seller's agent DO NOT MAKE ANY REPRESENTATIONS OR ANY WARRANTIES AS TO MINERAL RIGHTS, TOTAL ACREAGE, TILLABLE ACREAGE OR BOUNDARY LOCATION.
- Any other conditions: _____
- Steffes Group, Inc. stipulates they represent the SELLER in this transaction.

Buyer: _____

Seller: _____

Steffes Group, Inc.

Seller's Printed Name & Address:



Residential Real Estate
Auction

Timed Online Auction 2016
Tuesday, November 15, 8AM-12PM

**ABSOLUTE
AUCTION**



OPEN HOUSE INSPECTION DATES
Tuesday, November 1, 4-5PM
Saturday, November 12, 10-11AM



205 Broadway, Abercrombie, ND 58001



SteffesGroup.com