

Customer(s): MASSNER FARMS CORP

Field Office: BURLINGTON SERVICE CENTER

Legal Description: Sec. 31 Yellow Springs (west)  
t3066

Assisted By: Courtney L Myers

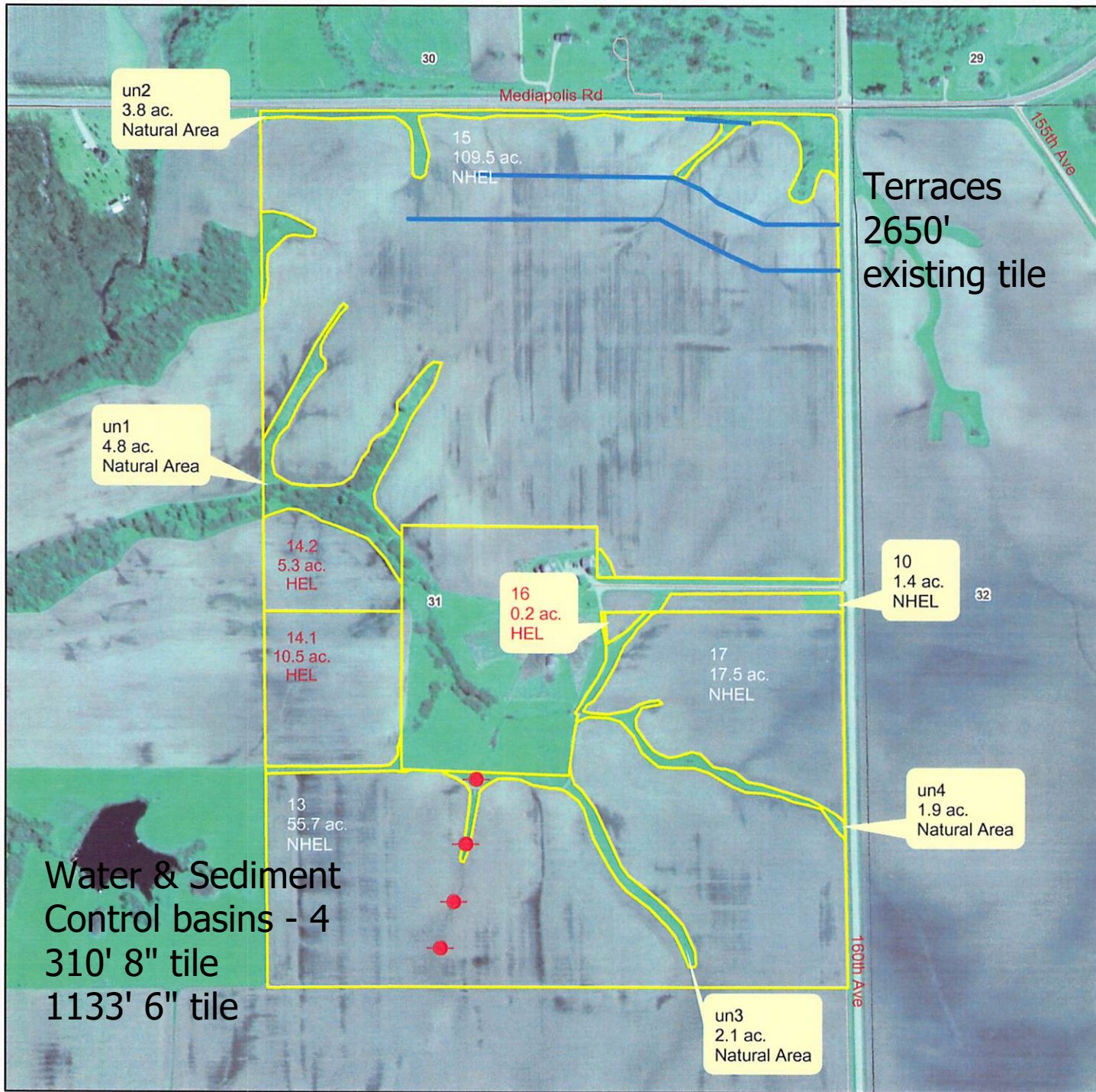

Legend

— EQIP 04 Terrace

● EQIP 06 Basins

□ Consplan\_t3066

— Des Moines Co - Roads

□ Des Moines Co - Section Lines

Image: Des Moines Co - 2002 Orthophotos

1" = 660'





1800' terraces

353' 6" tile

231' 8" tile

Mejo Blacktop

Would like to extend channel of terraces  
further up the hill to better  
capture water.  
Lylee says 30' to  
40' should be  
enough.

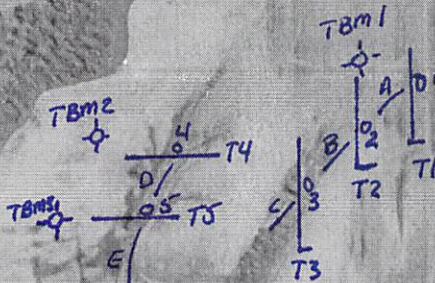



550' broadbase terraces  
no tile



NRCS Copy



I have reviewed and agree with the content of the attached plan prepared by the NRCS.

Landowner: \_\_\_\_\_ Date: \_\_\_\_\_

I certify that this practice has been constructed in accordance with the plans and specifications.

Contractor: \_\_\_\_\_ Date: \_\_\_\_\_

Technician: \_\_\_\_\_ Date: \_\_\_\_\_

CONTRACTOR IS RESPONSIBLE FOR CALLING IOWA ONE CALL 1-800-292-8989

If a cultural resource is identified during construction, stop immediately and notify the Natural Resources Conservation Service Archeologist at (515) 284-4370.



Owner: Lyle Massner  
 Location: Sec 31, T 72 N, R 3 W  
Yellow Spring Township  
Des Moines County, Iowa

Designed	<u>KDB</u>	Date	<u>12/6/11</u>
Drawn	<u>KDB</u>	Date	<u>12/6/11</u>
Checked	_____		
Approved	_____		

Eng. Job Class	<u>I</u>
Revision Date	June 2009
Sheet	<u>1</u> of <u>8</u>



1200 ft terraces  
1428 ft 8" tile

Project Layout Map  
for  
IFIP Terraces and Underground Outlets

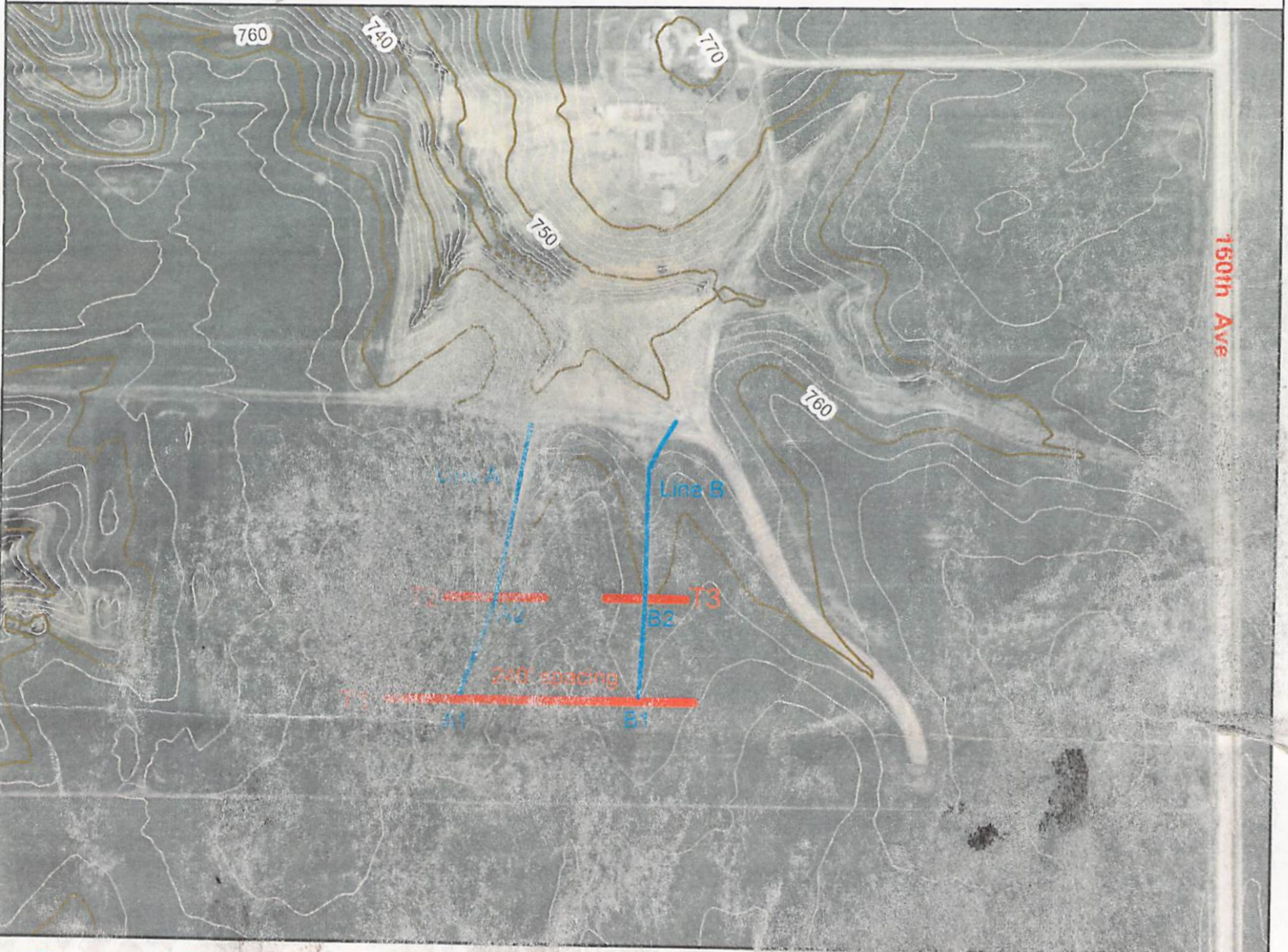

Terrace and tile locations on map are approximate and will be staked in field prior to installation

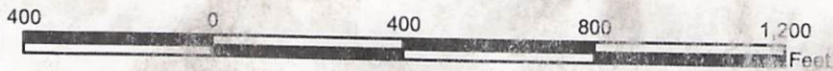

Scale 1:4800 1"= 400'



I have reviewed and agree with the content of the attached plan prepared by the NRCS.

Landowner: \_\_\_\_\_ Date: \_\_\_\_\_

I certify that this practice has been constructed in accordance with the plans and specifications.

Contractor: Spencer Family Date: 5/31/13

Technician: \_\_\_\_\_ Date: \_\_\_\_\_

CONTRACTOR IS RESPONSIBLE FOR CALLING IOWA ONE CALL 1-800-292-8989

If a cultural resource is identified during construction, stop immediately and notify the Natural Resources Conservation Service Archeologist at (515) 284-4370.



Owner: Massner Farms  
Location: Sec 31, T72 N N, R 3 W  
Yellow Spring Town  
Des Moines County

Designed	MD	Date	12/2012	Eng. Job Class	I
Drawn	MD	Date	12/2012	Revision Date	June 2009
Checked					
Approved	<u>D. DeLay</u>	Date	<u>12/2012</u>	Sheet	of