

RETRACEMENT PLAT OF SURVEY

INDEX LEGEND

Property Location: part W1/2 W1/2 Section 25 & part S1/2 NE1/4 Section 26,
Township 69 North, Range 8 West, Van Buren County, Iowa
Surveyor: Robert H. Lance, Iowa P.L.S. #21980, rob@lancesurveying.com
Return Document to: Lance Surveying Services (319) 986-6779
1505 North Broadway Street, Mt. Pleasant, IA 52641
Survey Requested by: Steffes Group
Proprietor: James W & Charlotte A Barr Rev. Trust
Survey Completed: 25 August 2025
Sheet 1/1 | Basis of Bearing: IA RTK, ISPS Zone | Barr, James - VB Co.dwg

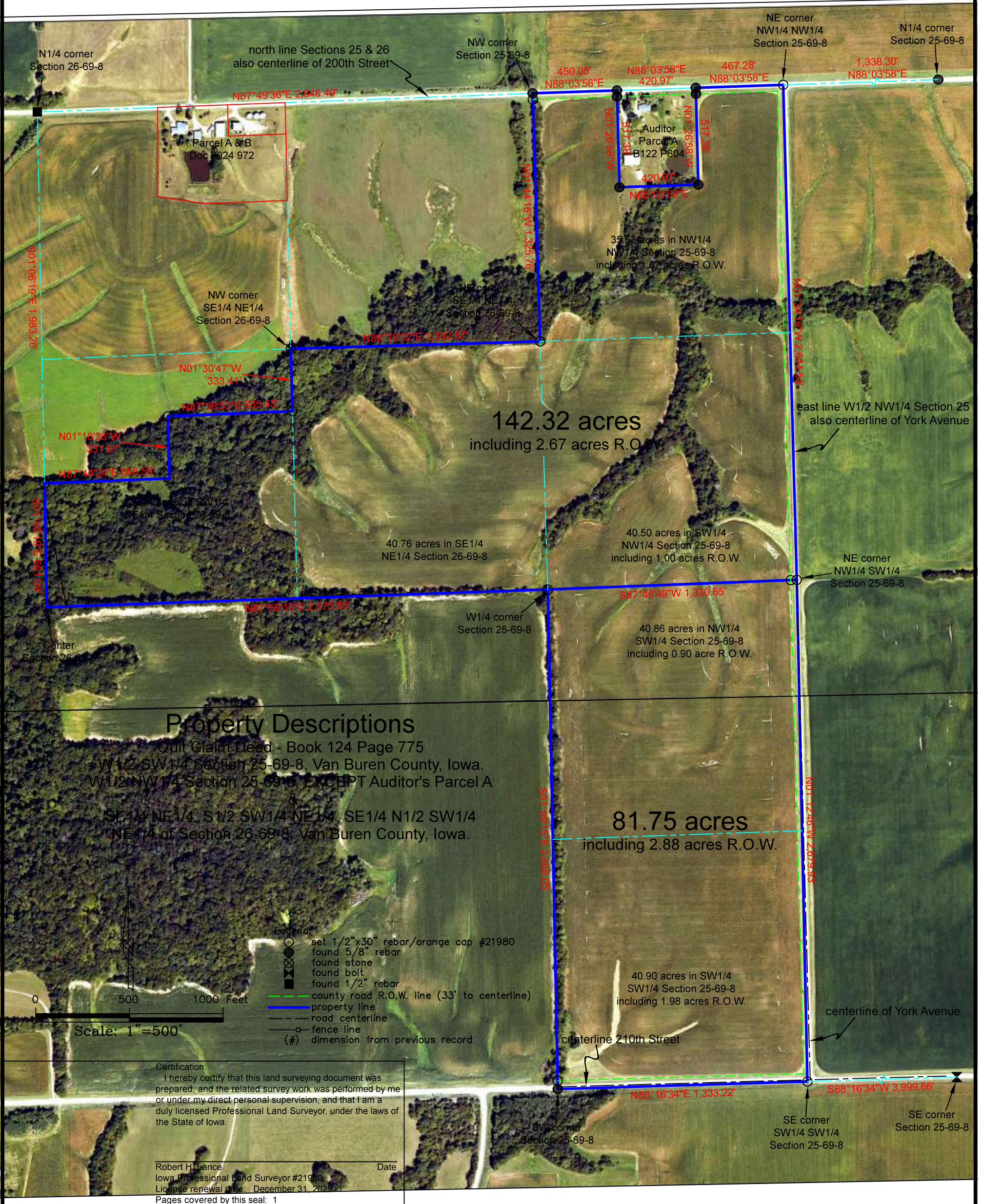

RETRACEMENT PLAT OF SURVEY

INDEX LEGEND

Property Location: part W1/2 W1/2 Section 25 & part S1/2 NE1/4 Section 26,
Township 69 North, Range 8 West, Van Buren County, Iowa
Surveyor: Robert H. Lance, Iowa P.L.S. #21980, rob@lancesurveying.com
Return Document to: Lance Surveying Services (319) 986-6779
1505 North Broadway Street, Mt. Pleasant, IA 52641
Survey Requested by: Steffes Group
Proprietor: James W & Charlotte A Barr Rev. Trust
Survey Completed: 25 August 2025
Sheet 1/1 | Basis of Bearing: IA RTK, ISPS Zone | Barr, James - VB Co.dwg

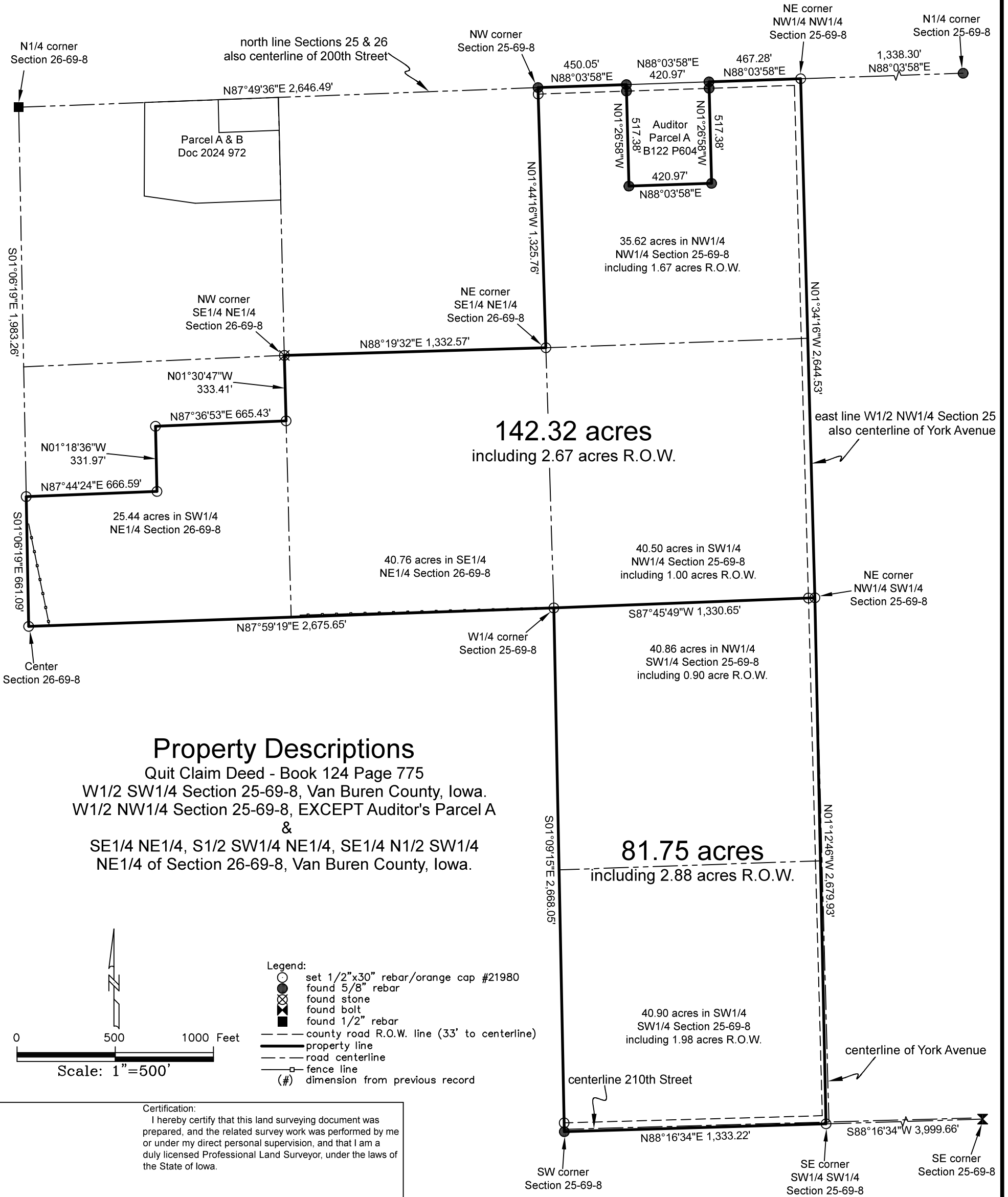

Robert H. Lance
Iowa Professional Land Surveyor #21980
License renewal date: December 31, 2025
Pages covered by this seal: 1