

# CERTIFICATE OF SURVEY

PART OF THE SW1/4, SECTION 29, TOWNSHIP 163 NORTH,  
RANGE 57 WEST OF THE 5TH PRINCIPAL MERIDIAN,  
CAVALIER COUNTY, NORTH DAKOTA

## LEGAL DESCRIPTION

(By Others, Per Doc. No. 237142)

The North Half of the North Half of the Southwest Quarter of Section 29, Township 163 North, Range 57 West of the Fifth Principal Meridian, Cavalier County, North Dakota.

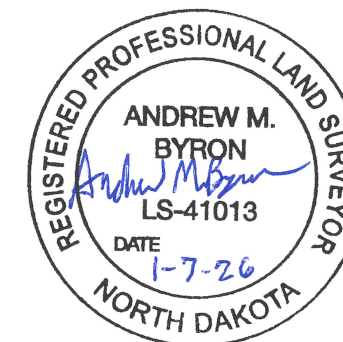

## LEGEND

	SECTION LINE
	QUARTER LINE
	SIXTEENTH LINE
	SUBJECT BOUNDARY LINE
	TRACT LINE

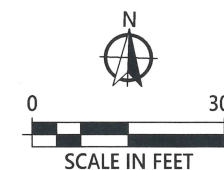

ORIENTATION OF THIS BEARING SYSTEM IS BASED ON  
NORTH DAKOTA STATE PLANE (NORTH ZONE)

- = DENOTES FOUND IRON MONUMENT
- = DENOTES 1/2 INCH DIAMETER BY 18 INCH LONG IRON PIPE MONUMENT SET AND MARKED LS-41013

SHEET 5 OF 7

NW 1/4  
SEC 29

N87°44'26"E 2633.55

**TRACT 4**

±39.01 ACRES

N 1/2  
N 1/2  
SW 1/4

S87°43'31"W 2632.94

S 1/2  
N 1/2  
SW 1/4

N01°48'13"W 660.62

S01°44'59"E 659.92

**WIDSETH**  
ARCHITECTS ■ ENGINEERS ■ SCIENTISTS ■ SURVEYORS

DRAWN BY:  
A.M.B.

CHECKED BY:  
C.W.M.

DATE

AMENDMENT DESC.

PREPARED FOR: STEFFES GROUP

PROJECT #: 2025-12084

I HEREBY CERTIFY THAT THIS PLAN, SPECIFICATION, OR REPORT WAS PREPARED BY ME OR UNDER MY DIRECT SUPERVISION AND THAT I AM A DULY LICENSED PROFESSIONAL LAND SURVEYOR UNDER THE LAWS OF THE STATE OF NORTH DAKOTA.

ANDREW M. BYRON

LIC. NO.: LS-41013

DATE: 1-7-2026