

PLAT OF SURVEY

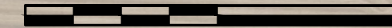

NORTH

1" = 400'



Recorder's Index	
County: Fremont	
Section: 33 / Twp: T-67N / Rng: R-42W	
Aliquot Part: Gov't Lot 1 Section 33	
Gov't Lot 2 Section 33	
Proprietor: Katherine McBride Trust & Frank & Helen Lusby	
Requested By: Steffes Group Inc.	

PREPARED BY ADAM TEALE, P.L.S., MIDLAND SURVEYING, INC., 501 NORTH MARKET, MARYVILLE, MO 64468 PHONE 660-582-8633

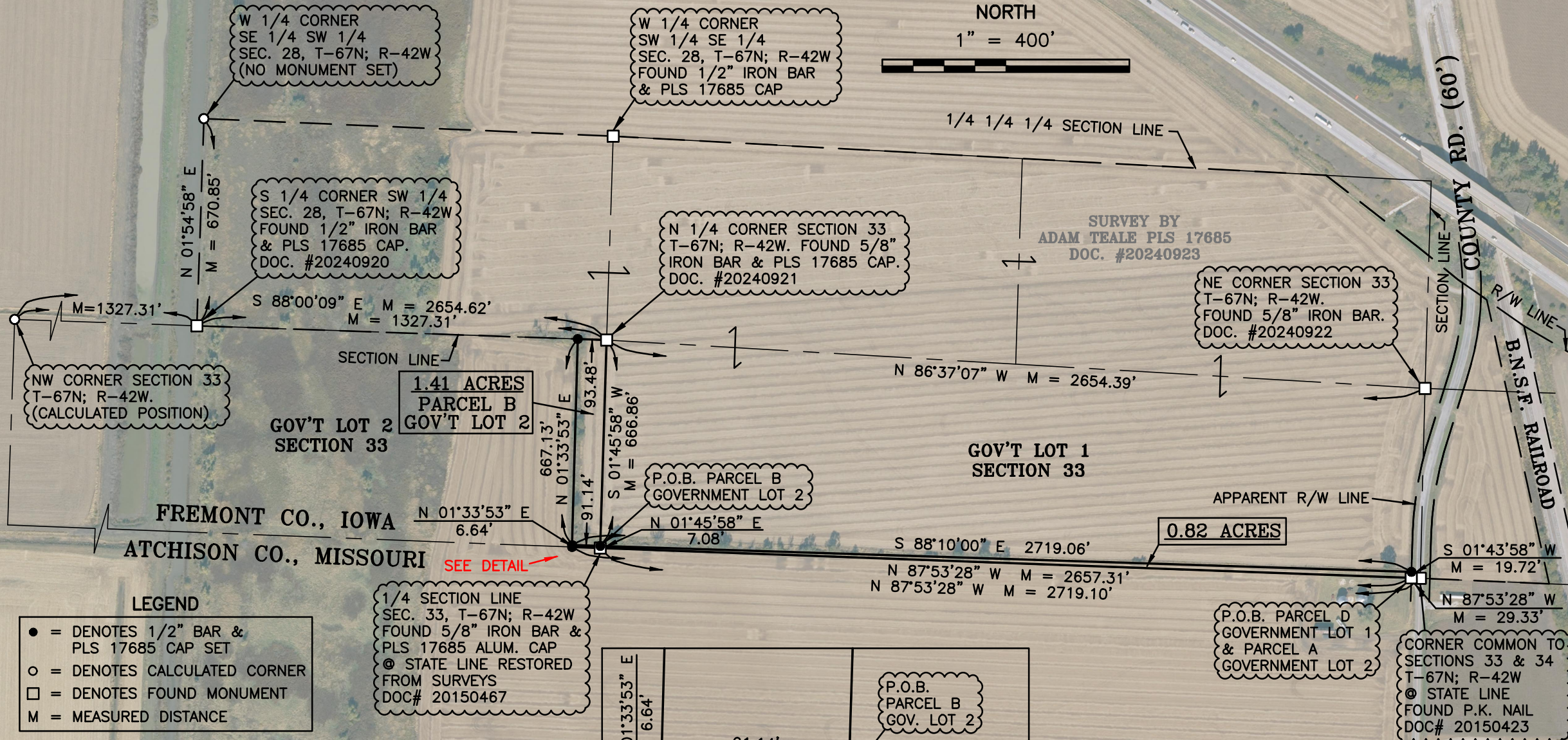

LEGEND

- = DENOTES 1/2" BAR & PLS 17685 CAP SET
- = DENOTES CALCULATED CORNER
- = DENOTES FOUND MONUMENT
- M = MEASURED DISTANCE

ACREAGE TABLE

Parcel D of Gov't Lot 1 Sec. 33	0.81
Parcel A of Gov't Lot 2 Sec. 33	0.01
TOTAL	0.82

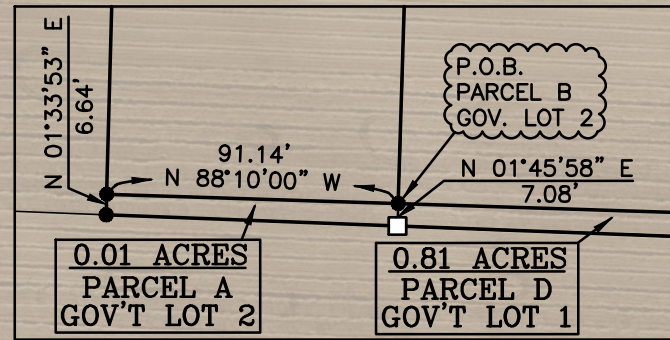

I HEREBY CERTIFY that this land surveying document was prepared and the related survey work was performed by me or under my direct personal supervision and that I am a duly licensed Professional Land Surveyor under the laws of the State of Iowa.

Adam Teale, P.L.S. (date)
 License number PLS 17685
 My license renewal date is December 31, 2024
 Pages or sheets covered by this seal: 1 of 1



LAND SURVEYORS - PLANNERS
 501 North Market, Maryville, MO 64468
 ph. (660) 582-8633 fax (660) 582-7173
 4784 Frederick Blvd, St. Joseph, MO 64506
 ph. (816) 233-7900 fax (816) 233-4852

SURVEY FOR:
STEFFES GROUP INC.
SEC. 33, T-67N; R-42W
FREMONT COUNTY, IOWA

FILE: STEFFES GROUP(2)	DATE: OCT. 22, 2024	SCALE: 1" = 400'	REVISED:	SHEET NO. 1 of 2
------------------------	---------------------	------------------	----------	------------------