

PLAT OF SURVEY

Recorder's Index

County: Fremont
Sections: 27, 28, 33, & 34 / Twp: T-67N / Rng: R-42W
Aliquot Part: SW 1/4 SW 1/4 Section 27
SE 1/4 SW 1/4 Section 28
SW 1/4 SE 1/4 Section 28
SE 1/4 SE 1/4 Section 28
Gov't Lot 1 Section 31
Gov't Lot 2 Section 34
Proprietor: Katherine McBride Trust
Requested By: Steffes Group Inc.

PREPARED BY ADAM TEALE, P.L.S., MIDLAND SURVEYING, INC., 501 NORTH MARKET, MARYVILLE, MO 64468 PHONE 660-582-8633

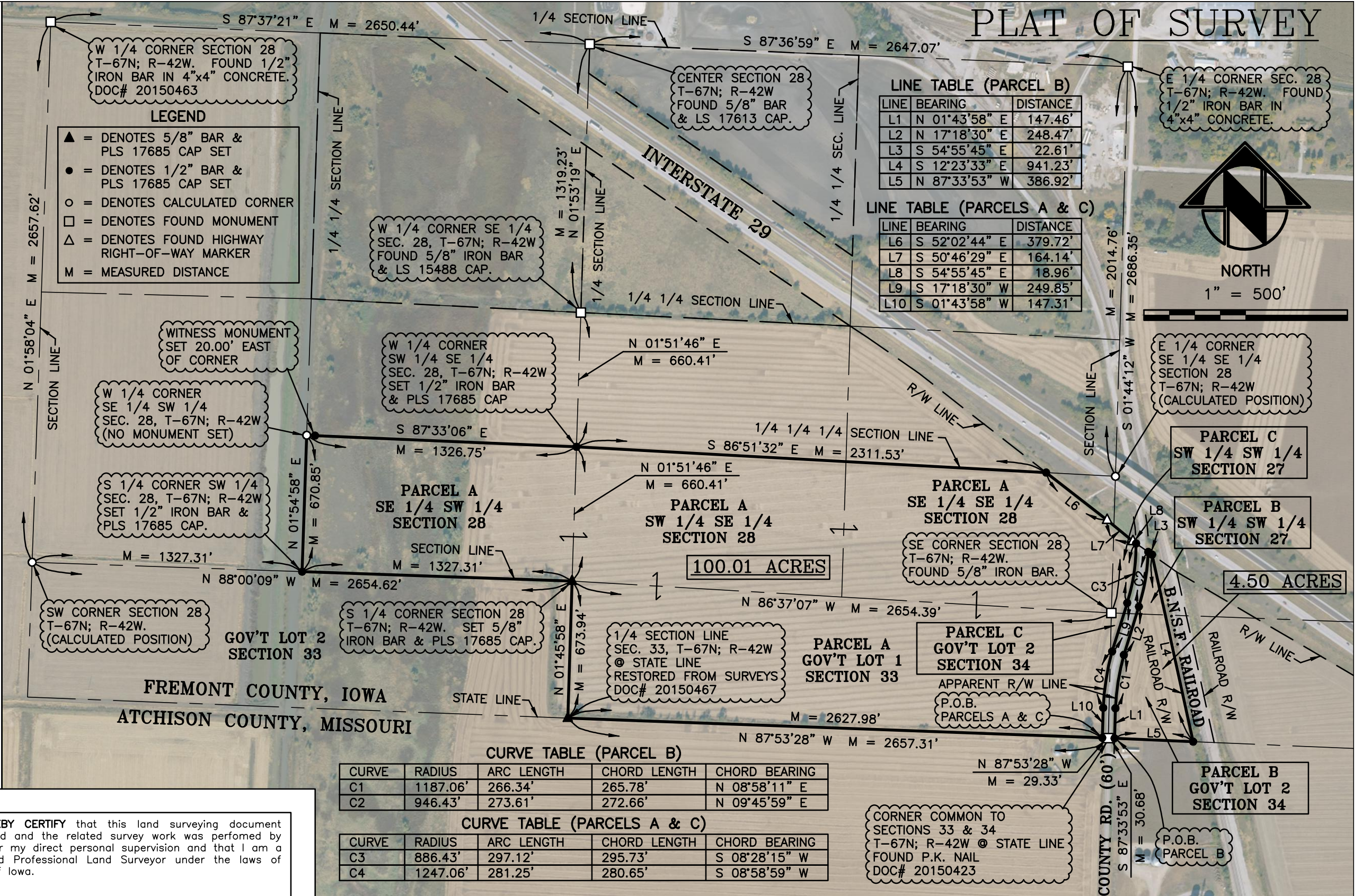

I HEREBY CERTIFY that this land surveying document was prepared and the related survey work was performed by me or under my direct personal supervision and that I am a duly licensed Professional Land Surveyor under the laws of the State of Iowa.

Adam Teale, P.L.S. (date)
 License number PLS 17685
 My license renewal date is December 31, 2024
 Pages or sheets covered by this seal: 1 of 1

NOTE: SEE SHEET 2 OF 2 FOR ACREAGE TABLE



LAND SURVEYORS - PLANNERS
 501 North Market, Maryville, MO 64468
 ph. (660) 582-8633 fax (660) 582-7173
 4784 Frederick Blvd, St. Joseph, MO 64506
 ph. (816) 233-7900 fax (816) 233-4852

SURVEY FOR:
STEFFES GROUP INC.
 SEC. 27, 28, 33, & 34, T-67N; R-42W
 FREMONT COUNTY, IOWA

FILE: STEFFES GROUP	DATE: JULY 17, 2024	SCALE: 1" = 500'	REVISED:	SHEET NO. 1 OF 2
---------------------	---------------------	------------------	----------	------------------