

PLAT OF SURVEY

INDEX LEGEND

Property Location: part SW1/4 SW1/4 Section 24, part NW1/4 NW1/4 Section 25 & part E1/2 NE1/4 Section 26, Township 69 North, Range 11 West, Van Buren County, Iowa

Surveyor: Robert H. Lance, Iowa P.L.S. #21980, rob@lancesurveying.com

Return Document to: Lance Surveying Services (319) 986-6779
1505 North Broadway Street, Mt. Pleasant, IA 52641

Survey Requested by: Steffes Group

Proprietor: Brook J Klunder and Kristine L Klunder

Survey Completed: 23 July 2024

Sheet 1/2 | Basis of Bearing: IA RTK, ISPS Zone | Klunder, Brook.dwg

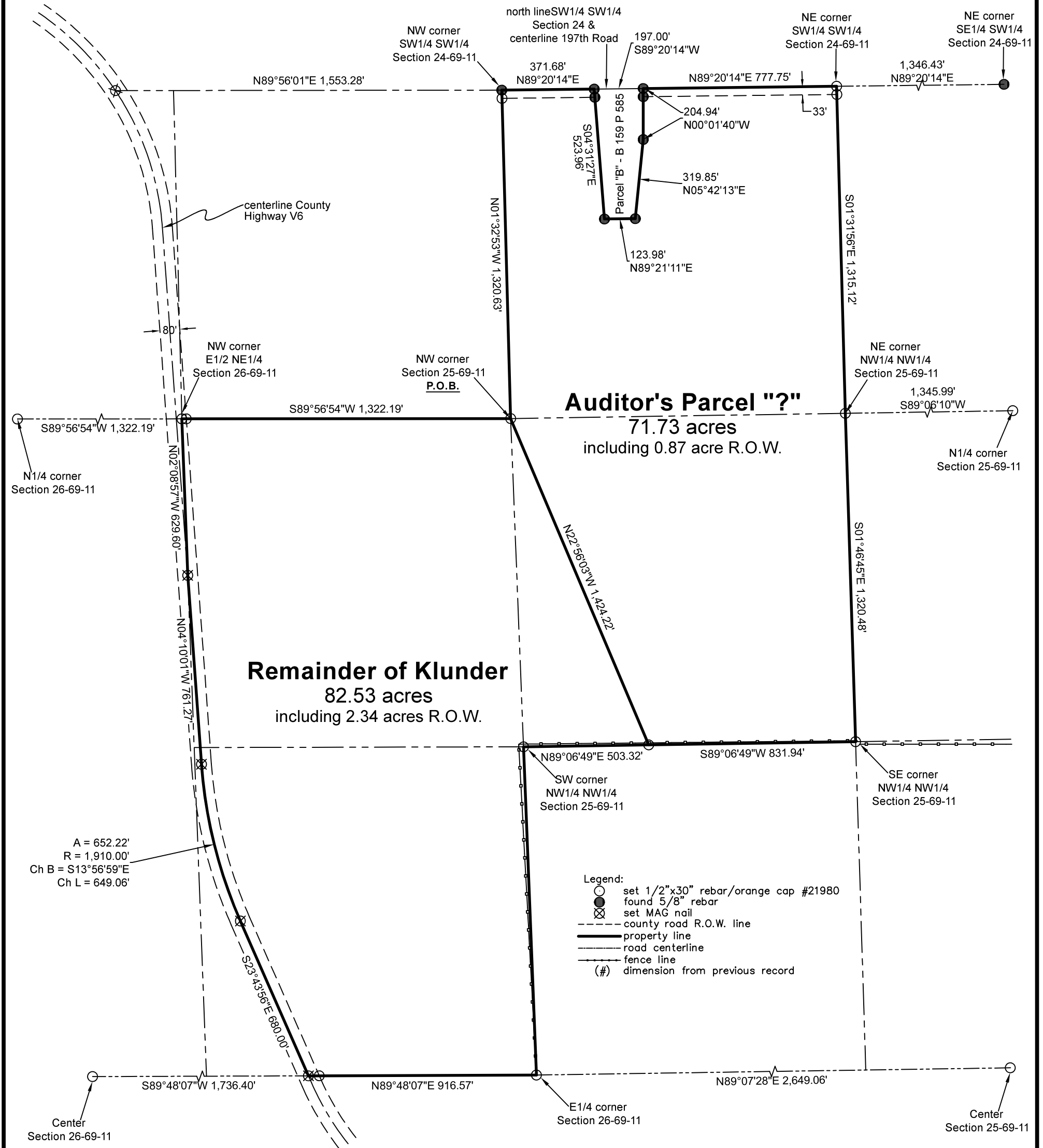

Certification:
I hereby certify that this land surveying document was prepared, and the related survey work was performed by me or under my direct personal supervision, and that I am a duly licensed Professional Land Surveyor, under the laws of the State of Iowa.

Robert H. Lance _____ Date _____
Iowa Professional Land Surveyor #21980
License renewal date: December 31, 2025
Pages covered by this seal: 2

