

IOWA
FLOYD



United States Department of Agriculture
Farm Service Agency

FARM : 7302

Prepared : 10/1/24 11:57 AM CST

Form: FSA-156EZ

Crop Year : 2025

See Page 6 for non-discriminatory Statements.

Abbreviated 156 Farm Record

Operator Name : HINZ FARMS LLC
CRP Contract Number(s) : 11473, 3117B, 3118A
Recon ID : None
Transferred From : None
ARCPLC G//F Eligibility : Eligible

Farm Land Data

Farmland	Cropland	DCP Cropland	WBP	EWP	WRP	GRP	Sugarcane	Farm Status	Number Of Tracts
516.69	443.87	443.87	0.00	0.00	0.00	0.00	0.0	Active	7
State Conservation	Other Conservation	Effective DCP Cropland		Double Cropped		CRP	MPL	DCP Ag.Rel. Activity	SOD
0.00	0.00	380.30		0.00		63.57	0.00	0.00	0.00

Crop Election Choice

ARC Individual	ARC County	Price Loss Coverage
None	CORN, SOYBN	None

DCP Crop Data

Crop Name	Base Acres	CCC-505 CRP Reduction Acres	PLC Yield	HIP
Corn	350.63	0.00	147	0
Soybeans	29.67	0.00	39	
TOTAL	380.30	0.00		

NOTES

--

Tract Number : 1487
Description : 26-96-16 St Charles West
FSA Physical Location : IOWA/FLOYD
ANSI Physical Location : IOWA/FLOYD
BIA Unit Range Number :
HEL Status : NHEL: No agricultural commodity planted on undetermined fields
Wetland Status : Wetland determinations not complete
WL Violations : None
Owners : RODNEY L HINZ
Other Producers : None
Recon ID : None

Tract Land Data

Farm Land	Cropland	DCP Cropland	WBP	EWP	WRP	GRP	Sugarcane
39.95	33.67	33.67	0.00	0.00	0.00	0.00	0.0

IOWA
 FLOYD
 Form: FSA-156EZ



United States Department of Agriculture
 Farm Service Agency

FARM : 7302
 Prepared : 10/1/24 11:57 AM CST
 Crop Year : 2025

Abbreviated 156 Farm Record

Tract 1487 Continued ...

State Conservation	Other Conservation	Effective DCP Cropland	Double Cropped	CRP	MPL	DCP Ag. Rel Activity	SOD
0.00	0.00	0.00	0.00	33.67	0.00	0.00	0.00

DCP Crop Data

Crop Name	Base Acres	CCC-505 CRP Reduction Acres	PLC Yield

NOTES

--

Tract Number : 1941

Description : 18-96-14 CHICKASAW
 FSA Physical Location : IOWA/CHICKASAW
 ANSI Physical Location : IOWA/CHICKASAW
 BIA Unit Range Number :
 HEL Status : HEL determinations not completed for all fields on the tract
 Wetland Status : Wetland determinations not complete
 WL Violations : None
 Owners : RODNEY L HINZ
 Other Producers : None
 Recon ID : None

Tract Land Data

Farm Land	Cropland	DCP Cropland	WBP	EWP	WRP	GRP	Sugarcane
78.34	76.90	76.90	0.00	0.00	0.00	0.00	0.0
State Conservation	Other Conservation	Effective DCP Cropland	Double Cropped	CRP	MPL	DCP Ag. Rel Activity	SOD
0.00	0.00	76.90	0.00	0.00	0.00	0.00	0.00

DCP Crop Data

Crop Name	Base Acres	CCC-505 CRP Reduction Acres	PLC Yield
Corn	63.21	0.00	147
Soybeans	13.69	0.00	39
TOTAL	76.90	0.00	

NOTES

--



Abbreviated 156 Farm Record

Tract Number : 8595
Description : 19 & 20-96-14 Chickasaw
FSA Physical Location : IOWA/CHICKASAW
ANSI Physical Location : IOWA/CHICKASAW
BIA Unit Range Number :
HEL Status : HEL field on tract.Conservation system being actively applied
Wetland Status : Tract does not contain a wetland
WL Violations : None
Owners : RODNEY L HINZ
Other Producers : None
Recon ID : None

Tract Land Data

Farm Land	Cropland	DCP Cropland	WBP	EWP	WRP	GRP	Sugarcane
57.51	54.00	54.00	0.00	0.00	0.00	0.00	0.0
State Conservation	Other Conservation	Effective DCP Cropland	Double Cropped	CRP	MPL	DCP Ag. Rel Activity	SOD
0.00	0.00	48.50	0.00	5.50	0.00	0.00	0.00

DCP Crop Data

Crop Name	Base Acres	CCC-505 CRP Reduction Acres	PLC Yield
Com	48.09	0.00	147
Soybeans	0.41	0.00	39
TOTAL	48.50	0.00	

NOTES

Tract Number : 8791
Description : 30-96-14 CHICKASAW
FSA Physical Location : IOWA/CHICKASAW
ANSI Physical Location : IOWA/CHICKASAW
BIA Unit Range Number :
HEL Status : HEL field on tract.Conservation system being actively applied
Wetland Status : Wetland determinations not complete
WL Violations : None
Owners : RODNEY L HINZ
Other Producers : None
Recon ID : None

Tract Land Data

Farm Land	Cropland	DCP Cropland	WBP	EWP	WRP	GRP	Sugarcane
32.20	32.20	32.20	0.00	0.00	0.00	0.00	0.0

IOWA
FLOYD
Form: FSA-156EZ



United States Department of Agriculture
Farm Service Agency

FARM : 7302
Prepared : 10/1/24 11:57 AM CST
Crop Year : 2025

Abbreviated 156 Farm Record

Tract 8791 Continued ...

State Conservation	Other Conservation	Effective DCP Cropland	Double Cropped	CRP	MPL	DCP Ag. Rel Activity	SOD
0.00	0.00	32.20	0.00	0.00	0.00	0.00	0.00

DCP Crop Data

Crop Name	Base Acres	CCC-505 CRP Reduction Acres	PLC Yield
Corn	20.85	0.00	147
Soybeans	11.35	0.00	39
TOTAL	32.20	0.00	

NOTES

--



Abbreviated 156 Farm Record

Tract Number : 9497
Description : 19 & 20-96-14 Chickasaw
FSA Physical Location : IOWA/CHICKASAW
ANSI Physical Location : IOWA/CHICKASAW
BIA Unit Range Number :
HEL Status : HEL field on tract.Conservation system being actively applied
Wetland Status : Tract contains a wetland or farmed wetland
WL Violations : None
Owners : AGREEMENT OF VERA J HINZ REVOCABLE TRUST
Other Producers : RODNEY L HINZ
Recon ID : None

Tract Land Data

Farm Land	Cropland	DCP Cropland	WBP	EWP	WRP	GRP	Sugarcane
185.90	160.80	160.80	0.00	0.00	0.00	0.00	0.0
State Conservation	Other Conservation	Effective DCP Cropland	Double Cropped	CRP	MPL	DCP Ag. Rel Activity	SOD
0.00	0.00	136.40	0.00	24.40	0.00	0.00	0.00

DCP Crop Data

Crop Name	Base Acres	CCC-505 CRP Reduction Acres	PLC Yield
Corn	132.18	0.00	147
Soybeans	4.22	0.00	39
TOTAL	136.40	0.00	

NOTES

Tract Number : 10147
Description : 18 & 19-96-14 Chickasaw
FSA Physical Location : IOWA/CHICKASAW
ANSI Physical Location : IOWA/CHICKASAW
BIA Unit Range Number :
HEL Status : HEL determinations not completed for all fields on the tract
Wetland Status : Tract contains a wetland or farmed wetland
WL Violations : None
Owners : RODNEY L HINZ
Other Producers : None
Recon ID : None

Tract Land Data

Farm Land	Cropland	DCP Cropland	WBP	EWP	WRP	GRP	Sugarcane
118.43	86.30	86.30	0.00	0.00	0.00	0.00	0.0

IOWA
 FLOYD
 Form: FSA-156EZ



United States Department of Agriculture
 Farm Service Agency

FARM : 7302

Prepared : 10/1/24 11:57 AM CST

Crop Year : 2025

Abbreviated 156 Farm Record

Tract 10147 Continued ...

State Conservation	Other Conservation	Effective DCP Cropland	Double Cropped	CRP	MPL	DCP Ag. Rel Activity	SOD
0.00	0.00	86.30	0.00	0.00	0.00	0.00	0.00

DCP Crop Data

Crop Name	Base Acres	CCC-505 CRP Reduction Acres	PLC Yield
Corn	86.30	0.00	147
TOTAL	86.30	0.00	

NOTES

--

In accordance with Federal civil rights law and U.S. Department of Agriculture (USDA) civil rights regulations and policies, the USDA, its Agencies, offices, and employees, and institutions participating in or administering USDA programs are prohibited from discriminating based on race, color, national origin, religion, sex, gender identity (including gender expression), sexual orientation, disability, age, marital status, family/parental status, income derived from a public assistance program, political beliefs, or reprisal or retaliation for prior civil rights activity, in any program or activity conducted or funded by USDA (not all bases apply to all programs). Remedies and complaint filing deadlines vary by program or incident.

Persons with disabilities who require alternative means of communication for program information (e.g., Braille, large print, audiotape, American Sign Language, etc.) should contact the responsible Agency or USDA's TARGET Center at (202) 720-2600 (voice and TTY) or contact USDA through the Federal Relay Service at (800) 877-8339. Additionally, program information may be made available in languages other than English.

To file a program discrimination complaint, complete the USDA Program Discrimination Complaint Form, AD-3027, found online at http://www.ascr.usda.gov/complaint_filing_cust.html and at any USDA office or write a letter addressed to USDA and provide in the letter all of the information requested in the form. To request a copy of the complaint form, call (866) 632-9992. Submit your completed form or letter to USDA by: (1) mail: U.S. Department of Agriculture Office of the Assistant Secretary for Civil Rights 1400 Independence Avenue, SW Washington, D.C. 20250-9410; (2) fax: (202) 690-7442; or (3) e-mail: program.intake@usda.gov. USDA is an equal opportunity provider, employer, and lender.



Legend

- Non-Cropland
- CRP
- Iowa PLSS
- Iowa Roads
- Wetland Determination for Wetlands

- Restricted Use
- ▼ Limited Restrictions
- Exempt from Conservation Compliance Provisions

Tract Cropland Total: 86.30 acres

2024 Program Year

Map Created April 03, 2024

Farm 7302
Tract 10147

United States Department of Agriculture (USDA) Farm Service Agency (FSA) maps are for FSA Program administration only. This map does not represent a legal survey or reflect actual ownership; rather it depicts the information provided directly from the producer and/or National Agricultural Imagery Program (NAIP) imagery. The producer accepts the data 'as is' and assumes all risks associated with its use. USDA-FSA assumes no responsibility for actual or consequential damage incurred as a result of any user's reliance on this data outside FSA Programs. Wetland identifiers do not represent the size, shape, or specific determination of the area. Refer to your original determination (CPA-026 and attached maps) for exact boundaries and determinations or contact USDA Natural Resources Conservation Service (NRCS).

USDA is an equal opportunity provider, employer, and lender.



United States
Department of
Agriculture

Floyd County, Iowa

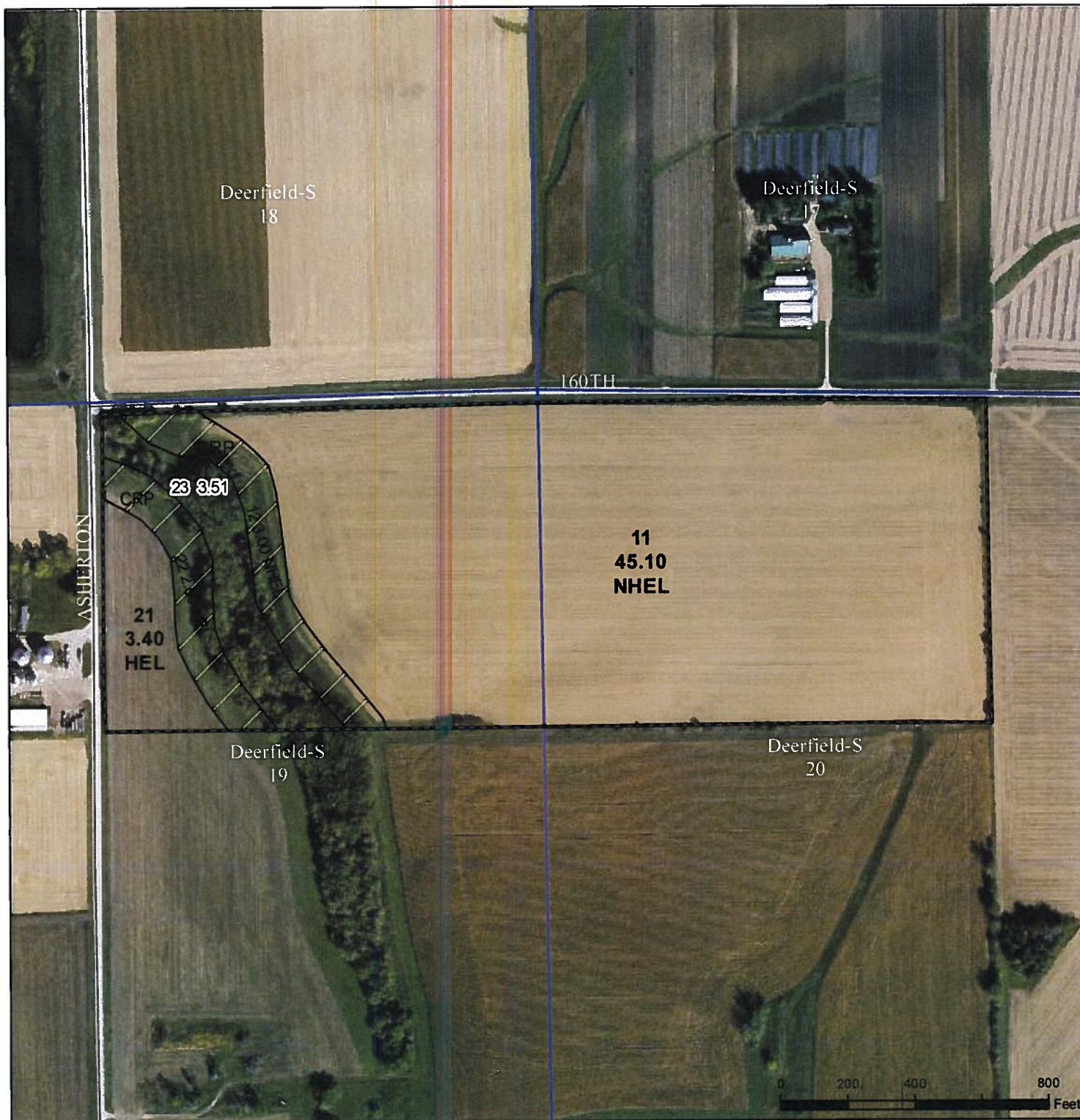

Legend

- Non-Cropland
- CRP
- Wetland Determination
- Wetland
- Wetland
- Wetland
- Wetland
- Iowa PLSS
- Iowa Roads

- Restricted Use
- ▼ Limited Restrictions
- Exempt from Conservation Compliance Provisions

Tract Cropland Total: 54.00 acres

2024 Program Year

Map Created April 03, 2024

Farm 7302
Tract 8595

United States Department of Agriculture (USDA) Farm Service Agency (FSA) maps are for FSA Program administration only. This map does not represent a legal survey or reflect actual ownership; rather it depicts the information provided directly from the producer and/or National Agricultural Imagery Program (NAIP) imagery. The producer accepts the data 'as is' and assumes all risks associated with its use. USDA-FSA assumes no responsibility for actual or consequential damage incurred as a result of any user's reliance on this data outside FSA Programs. Wetland identifiers do not represent the size, shape, or specific determination of the area. Refer to your original determination (CPA-026 and attached maps) for exact boundaries and determinations or contact USDA Natural Resources Conservation Service (NRCS).

USDA is an equal opportunity provider, employer, and lender.

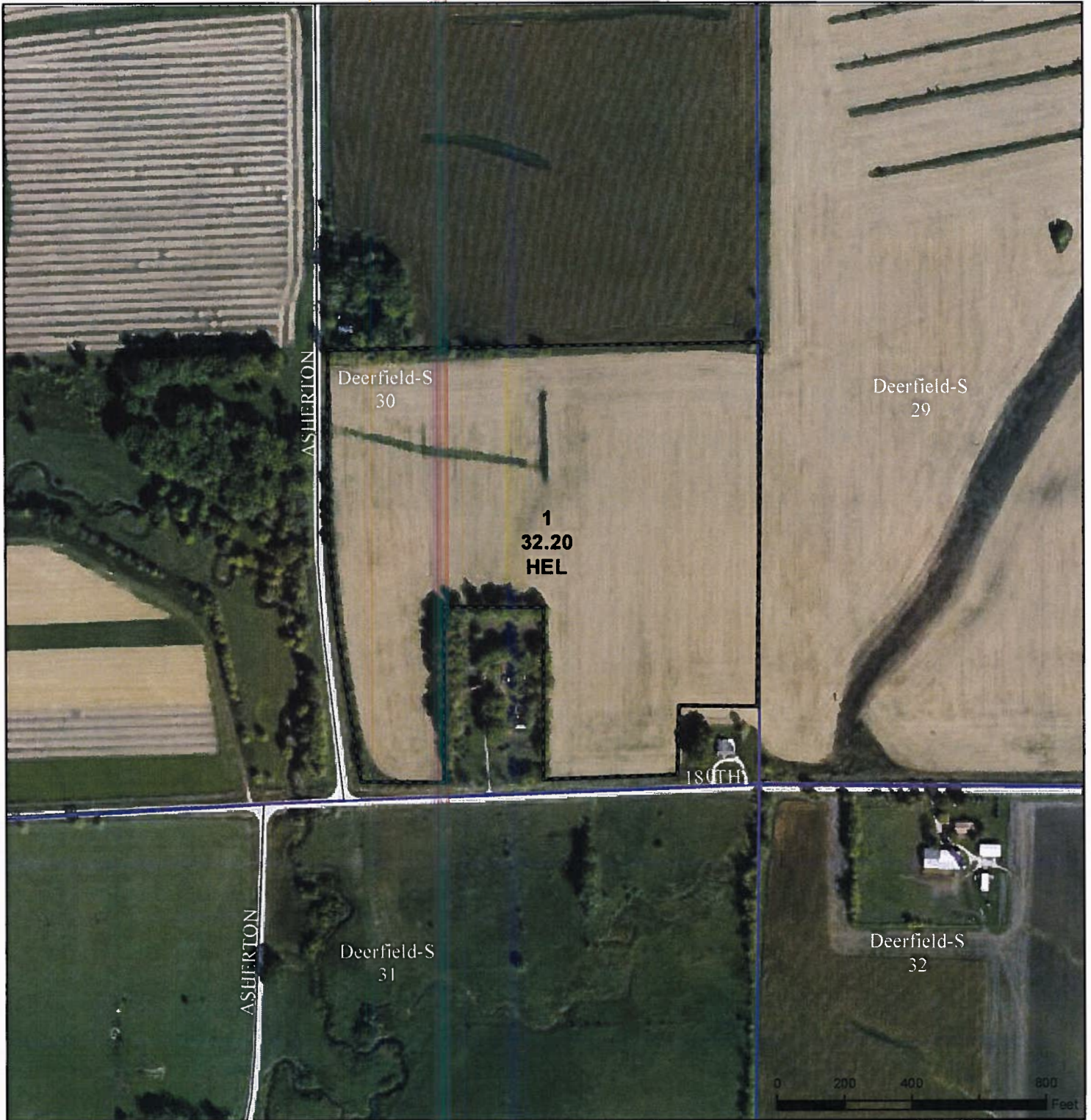

Legend

- Non-Cropland
- CRP
- Wetland Determination Unit
- Wetland Inventory
- Iowa PLSS
- Iowa Roads
- Restricted Use
- ▼ Limited Restrictions
- Exempt from Conservation Compliance Provisions

2024 Program Year

Map Created April 03, 2024

Farm 7302
Tract 8791

Tract Cropland Total: 32.20 acres

United States Department of Agriculture (USDA) Farm Service Agency (FSA) maps are for FSA Program administration only. This map does not represent a legal survey or reflect actual ownership; rather it depicts the information provided directly from the producer and/or National Agricultural Imagery Program (NAIP) imagery. The producer accepts the data 'as is' and assumes all risks associated with its use. USDA-FSA assumes no responsibility for actual or consequential damage incurred as a result of any user's reliance on this data outside FSA Programs. Wetland identifiers do not represent the size, shape, or specific determination of the area. Refer to your original determination (CPA-026 and attached maps) for exact boundaries and determinations or contact USDA Natural Resources Conservation Service (NRCS).

USDA is an equal opportunity provider, employer, and lender.



United States
Department of
Agriculture

Floyd County, Iowa



Legend

- Non-Cropland
- CRP
- Wetland Determination
- Wetland Restrictions
- Iowa PLSS
- Iowa Roads

- Restricted Use
- ▼ Limited Restrictions
- Exempt from Conservation Compliance Provisions

Tract Cropland Total: 33.67 acres

2024 Program Year

Map Created April 03, 2024

Farm 7302

Tract 1487

United States Department of Agriculture (USDA) Farm Service Agency (FSA) maps are for FSA Program administration only. This map does not represent a legal survey or reflect actual ownership; rather it depicts the information provided directly from the producer and/or National Agricultural Imagery Program (NAIP) imagery. The producer accepts the data 'as is' and assumes all risks associated with its use. USDA-FSA assumes no responsibility for actual or consequential damage incurred as a result of any user's reliance on this data outside FSA Programs. Wetland identifiers do not represent the size, shape, or specific determination of the area. Refer to your original determination (CPA-026 and attached maps) for exact boundaries and determinations or contact USDA Natural Resources Conservation Service (NRCS).

USDA is an equal opportunity provider, employer, and lender.

CRP-1
(07-23-10)

U.S. DEPARTMENT OF AGRICULTURE
Commodity Credit Corporation

CONSERVATION RESERVE PROGRAM CONTRACT

NOTE: The authority for collecting the following information is Pub. L. 107-171. This authority allows for the collection of information without prior OMB approval mandated by the Paperwork Reduction Act of 1995. The time required to complete this information collection estimated to average 4 minutes per response, including the time for reviewing instructions, searching existing data sources, gathering and maintaining the data needed, and completing and reviewing the collection of information.

1. ST. & CO. COL ADMIN. LOCATION 19067

2. SIGN-UP NUMBER 42

3. CONTRACT NUMBER 3118A

4. ACRES FOR ENROLLMENT 5.5

5. FARM NUMBER 0006655-7303

6. TRACT NUMBER(S) 0008595

7. COUNTY OFFICE ADDRESS (Include Zip Code):
FLOYD COUNTY FARM SERVICE AGENCY
611 BECK ST
CHARLES CITY, IA 50616-3722

8. OFFER (Select one)
GENERAL FROM: 10/01/2012 TO: 09/30/2027
ENVIRONMENTAL PRIORITY

TELEPHONE NUMBER (Include Area Code): (641)228-4055

THIS CONTRACT is entered into between the Commodity Credit Corporation (referred to as "CCC") and the undersigned owners, operators, or tenants (who may be referred to as "the Participant"). The Participant agrees to place the designated acreage into the Conservation Reserve Program ("CRP") or other use set by CCC for the stipulated contract period from the date the contract is executed by the CCC. The Participant also agrees to implement on such designated acreage the Conservation Plan developed for such acreage and approved by the CCC and the Participant. Additionally, the Participant and CCC agree to comply with terms and conditions contained in this Contract, including the Appendix to this Contract, entitled Appendix to CRP-1, Conservation Reserve Program Contract (referred to as "Appendix"). By signing below, the Participant acknowledges that a copy of the Appendix for the applicable sign-up period has been provided to such person. Such person also agrees to pay such liquidated damages in an amount specified in the Appendix if the Participant withdraws prior to CCC acceptance or rejection. The terms and conditions of this contract are contained in this Form CRP-1 and in the CRP-1 Appendix and any addendum thereto. **BY SIGNING THIS CONTRACT PRODUCERS ACKNOWLEDGE RECEIPT OF THE FOLLOWING FORMS: CRP-1, CRP-1 Appendix and any addendum thereto, CRP-2 or CRP-2C, if applicable; and, if applicable, CRP-15.**

10A. Rental Rate Per Acre	\$230.44	11. Identification of CRP Land				
B. Annual Contract Payment	\$1267	A. Tract No.	B. Field No.	C. Practice No.	D. Acres	E. Total Estimated Cost-Share
C. First Year Payment		0008595	0012	CP21	3.0	\$0.00
(Item 10C applicable only to continuous signup when the first year payment is prorated.)		0008595	0022	CP21	2.5	\$0.00

12. PARTICIPANTS

A(1). PARTICIPANTS NAME AND ADDRESS (Zip Code):
RODNEY L HINZ
1655 ASHERTON AVE
CHARLES CITY, IA 50616-9025

(2) SHARE 100.00%

(3) SOCIAL SECURITY NUMBER: [REDACTED]

(4) SIGNATURE [Signature] (MM-DD-YYYY) 8/30/12

B(1). PARTICIPANTS NAME AND ADDRESS (Zip Code):
N/A

(2) SHARE %

(3) SOCIAL SECURITY NUMBER:

(4) SIGNATURE (MM-DD-YYYY)

C(1). PARTICIPANTS NAME AND ADDRESS (Zip Code):
N/A

(2) SHARE %

(3) SOCIAL SECURITY NUMBER:

(4) SIGNATURE (MM-DD-YYYY)

13. CCC USE ONLY - Payments according to the terms are approved

A. SIGNATURE OF CCC REPRESENTATIVE [Signature] (MM-DD-YYYY) 9/15/2012

NOTE: The following statement is made in accordance with the Privacy Act of 1974 (5 USC 552a) and the Paperwork Reduction Act of 1995, as amended. The authority for requesting the following information is the Food Security Act of 1985, (Pub. L. 99-198), as amended and the Farm Security and Rural Investment Act of 2002 (Pub. L. 107-171) and regulations promulgated at 7 CFR Part 1410 and the Internal Revenue code (26 USC 6109). The information requested is necessary for CCC to consider and process the offer to enter into a Conservation Reserve Program contract, to assist in determining eligibility and to determine the correct parties to the contract. Furnishing the requested information is voluntary. Failure to furnish the requested information will result in determination of ineligibility for certain program benefits and other financial assistance administered by USDA agency. This information may be provided to other agencies, IRS, Department of Justice, or other State and Federal Law Enforcement agencies, and in response to a court magistrate or administrative tribunal. The provisions of criminal and civil fraud statutes, including 18 USC 286, 287, 371, 641, 651, 1001; 15 USC 714m; and 31 USC 3729, may be applicable to the information provided.

The U.S. Department of Agriculture (USDA) prohibits discrimination in all its programs and activities on the basis of race, color, national origin, gender, religion, age, disability, political beliefs, sexual orientation, and marital and family status. (Not all prohibited bases apply to all programs). Persons with disabilities who require alternative means for communication of program information (Braille, large print, audio tapes etc.) should contact USDA's TARGET Center at (202) 720-2600 (voice and TDD). To file a complaint of discrimination, write USDA, Director, Office of Civil Rights, Room 326-W, Whitten Building, 1400 Independence Avenue, SW Washington, DC 20250-9410 or call (202) 720-5964 (voice or TDD). USDA is an equal opportunity provider and employer.

Original - County Office Copy Owner's Copy Operator's Copy



fsa_gis_layers.SDE.wet_p_la067
 Wetland Determination Identifiers
 ● Restricted Use
 ▽ Limited Restrictions
 □ Exempt from Conservation Compliance Provisions

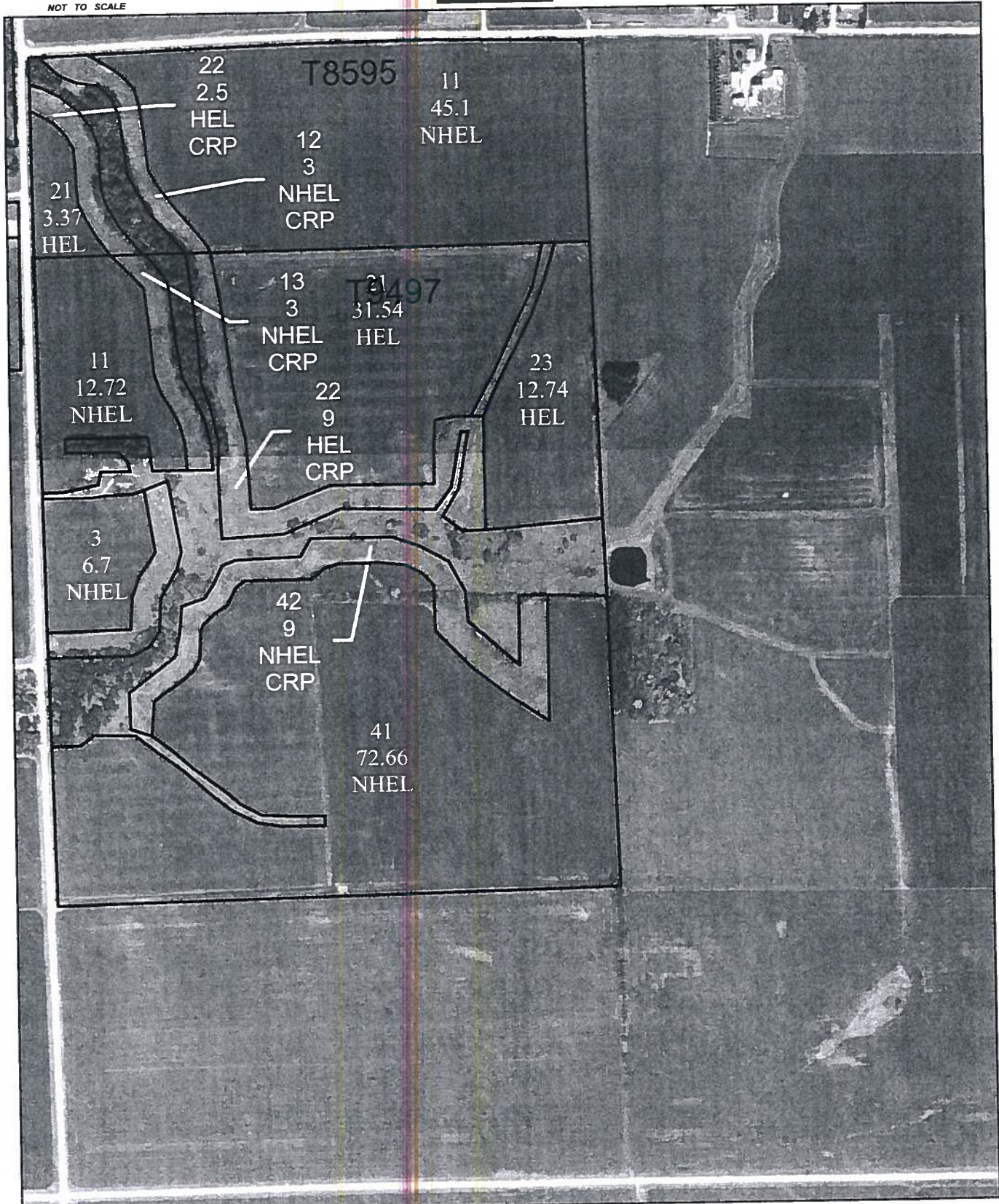

FARM: ~~6855~~ 7302
 TRACT: 8595 & 9497
 SECTION: 19 & 20-96-14
 TWP: CHICK CO



PRINTED
 January 26, 2010
 by Floyd County FSA

CROP YEAR 2013

Disclaimer: Wetland identifiers do not represent the size, shape or specific determination of the area. Refer to your original determination (CPA-026 and attached maps) for exact wetland boundaries and determinations, or contact NRCS.

This form is available electronically.

CRP-1 (07-23-10) U.S. DEPARTMENT OF AGRICULTURE Commodity Credit Corporation CONSERVATION RESERVE PROGRAM CONTRACT <small>NOTE: The authority for collecting the following information is Pub. L. 107-171. This authority allows for the collection of information without prior OMB approval mandated by the Paperwork Reduction Act of 1995. The time required to complete this information collection estimated to average 4 minutes per response, including the time for reviewing instructions, searching existing data sources, gathering and maintaining the data needed, and completing and reviewing the collection of information.</small>	1. ST. & CO CODE & ADMIN. LOCATION 19067	2. SIGN-UP NUMBER 47
	3. CONTRACT NUMBER 11473	4. ACRES FOR ENROLLMENT 33.67
7. COUNTY OFFICE ADDRESS (Include Zip Code): FLOYD COUNTY FARM SERVICE AGENCY 611 BECK ST CHARLES CITY, IA 50616-3722 TELEPHONE NUMBER (Include Area Code): (641)228-4055	5. FARM NUMBER 0007302	6. TRACT NUMBER(S) 0001487
	8. OFFER (Select one) GENERAL <input type="checkbox"/> ENVIRONMENTAL PRIORITY <input checked="" type="checkbox"/>	9. CONTRACT PERIOD FROM: 11/01/2015 TO: 09/30/2030

THIS CONTRACT is entered into between the Commodity Credit Corporation (referred to as "CCC") and the undersigned owners, operators, or tenants (who may be referred to as "the Participant"). The Participant agrees to place the designated acreage into the Conservation Reserve Program ("CRP") or other use set by CCC for the stipulated contract period from the date the contract is executed by the CCC. The Participant also agrees to implement on such designated acreage the Conservation Plan developed for such acreage and approved by the CCC and the Participant. Additionally, the Participant and CCC agree to comply with terms and conditions contained in this Contract, including the Appendix to this Contract, entitled Appendix to CRP-1, Conservation Reserve Program Contract (referred to as "Appendix"). By signing below, the Participant acknowledges that a copy of the Appendix for the applicable sign-up period has been provided to such person. Such person also agrees to pay such liquidated damages in an amount specified in the Appendix if the Participant withdraws prior to CCC acceptance or rejection.

The terms and conditions of this contract are contained in this Form CRP-1 and in the CRP-1 Appendix and any addendum thereto. BY SIGNING THIS CONTRACT PRODUCERS ACKNOWLEDGE RECEIPT OF THE FOLLOWING FORMS: CRP-1, CRP-1 Appendix and any addendum thereto, CRP-2 or CRP-2C, if applicable; and, if applicable, CRP-15.

10A. Rental Rate Per Acre \$210.76	11. Identification of CRP Land (See Page 2 for additional space) <table border="1"> <thead> <tr> <th>A. Tract No.</th> <th>B. Field No.</th> <th>C. Practice No.</th> <th>D. Acres</th> <th>E. Total Estimated Cost-Share</th> </tr> </thead> <tbody> <tr> <td>0001487</td> <td>0001</td> <td>CP38E</td> <td>33.67</td> <td>\$6162.00</td> </tr> <tr> <td></td> <td></td> <td></td> <td></td> <td></td> </tr> </tbody> </table>	A. Tract No.	B. Field No.	C. Practice No.	D. Acres	E. Total Estimated Cost-Share	0001487	0001	CP38E	33.67	\$6162.00					
A. Tract No.		B. Field No.	C. Practice No.	D. Acres	E. Total Estimated Cost-Share											
0001487		0001	CP38E	33.67	\$6162.00											
B. Annual Contract Payment \$7096																
C. First Year Payment \$6494																

(Item 10C applicable only to continuous signup when the first year payment is prorated.)

12. PARTICIPANTS	
A. PARTICIPANT'S NAME AND ADDRESS (Zip Code): RODNEY L HINZ 1655 ASHERTON AVE CHARLES CITY, IA 50616-9025	(2) SHARE: 100.00% (3) SOCIAL SECURITY NUMBER: (4) SIGNATURE: [Signature] DATE (MM-DD-YYYY): 8/24/15 <small>(If more than three individuals are signing, provide on attachment.)</small>
B. PARTICIPANT'S NAME AND ADDRESS (Zip Code): N/A	(2) SHARE: % (3) SOCIAL SECURITY NUMBER: (4) SIGNATURE: DATE (MM-DD-YYYY): <small>(If more than three individuals are signing, continue on attachment.)</small>
C. PARTICIPANT'S NAME AND ADDRESS (Zip Code): N/A	(2) SHARE: % (3) SOCIAL SECURITY NUMBER: (4) SIGNATURE: DATE (MM-DD-YYYY): <small>(If more than three individuals are signing, continue on attachment.)</small>
13. CCC USE ONLY - Payments according to the shares are approved. FLOYD COUNTY FSA CHARLES CITY, IA	A. SIGNATURE OF CCC REPRESENTATIVE: [Signature] B. DATE (MM-DD-YYYY): 10-23-2015

NOTE: The following statement is made in accordance with the Privacy Act of 1974 (5 USC 552a) and the Paperwork Reduction Act of 1995, as amended. The authority for requesting the following information is the Food Security Act of 1985, (Pub. L. 99-198), as amended and the Farm Security and Rural Investment Act of 2002 (Pub. L. 107-171) and regulations promulgated at 7 CFR Part 1410 and the Internal Revenue code (26 USC 6109). The information requested is necessary for CCC to consider and process the offer to enter into a Conservation Reserve Program Contract, to assist in determining eligibility and to determine the correct parties to the contract. Furnishing the requested information is voluntary. Failure to furnish the requested information will result in determination of ineligibility for certain program benefits and other financial assistance administered by USDA agency. This information may be provided to other agencies, IRS, Department of Justice, or other State and Federal Law Enforcement agencies, and in response to a court magistrate or administrative tribunal. The provisions of criminal and civil fraud statutes, including 18 USC 286, 287, 371, 641, 651, 1001; 15 USC 714m; and 31 USC 3729, may be applicable to the information provided.

RETURN THIS COMPLETED FORM TO YOUR COUNTY FSA OFFICE.

The U.S. Department of Agriculture (USDA) prohibits discrimination in all its programs and activities on the basis of race, color, national origin, age, disability, and where applicable, sex, marital status, familial status, parental status, religion, sexual orientation, genetic information, political beliefs, genetic information reprisal, or because all or part of an individual's income is derived from any public assistance program (Not all prohibited bases apply to all programs.) Persons with disabilities who require alternative means for communication of program information (Braille, large print, audiotape, etc.) should contact USDA's TARGET Center at (202) 720-2600 (voice and TDD). To file a complaint of discrimination, write to USDA, Director, Office of Civil Rights, 1400 Independence Avenue, S.W. Washington, D.C. 20250-9410, or call (800) 795-3272 (voice) or (202) 720-6382 (TDD). USDA is an equal opportunity provider and employer.

Original - County Office Copy
 Owner's Copy
 Operator's Copy

USDA



FARM: 7302

TRACT: 1487

SECTION: 26-96-16

TWP: ST CHARLES WEST

0 140 280 560 Feet



1 inch = 330 feet

Prepared by

November 09, 2015

FLOYD CO FSA

CROP YEAR 2016

Disclaimer: Wetland identifiers do not represent the size, shape or specific determination of the area. Refer to your original determination (CPA-026 and attached maps) for exact wetland boundaries and determinations, or contact NRCS.