



Steffes Group, Inc.
2000 Main Avenue East, West Fargo, ND 58078
(701) 237-9173 | SteffesGroup.com

65 YEARS
Built on Trust.

NORMAN COUNTY, MN LAND AUCTION

Auctioneer's Note: This is an exceptional opportunity to add over a section of land to your holdings for the 2025 crop year! This land has been in the family for generations and is being offered for sale at public auction for the first time in years. The farm features highly productive cropland and is located along the highway just north of Flom. If you farm in the area or are interested in investing in land, this auction demands your attention! All tracts are available to farm for the 2025 crop year. Take advantage of this great land buying opportunity!

**680±
Acres**



Opening: Thursday, March 6 | 8 AM

Closing: Thursday, March 13 | 10 AM CDT 2025

**Timed
Online**



Haroldson Family Trust; Delwyn Haroldson, Trustee

Contact Max Steffes at Steffes Group, (701) 212-2849; or Joel Swanson, (701) 371-7152 for details.

Scott Steffes MN81527; Max Steffes MN40222296; Joel Swanson MN40913104. TERMS: 10% down upon signing purchase agreement with balance due at closing in 45 days. This is a 5% Buyer's Premium auction.

The Terms and Conditions of Sale are set forth in the Buyer's Prospectus and the Earnest Money Receipt and Purchase Agreement (the "Purchase Agreement"). The information set forth is believed to be accurate. However, the owner of the properties and Steffes Group make no warranties or guaranties expressed or implied. Information contained in this document was collected from sources deemed to be reliable and is true and correct to the best of the writer's knowledge. Auctioneers and owners will not be held responsible for advertising discrepancies or inaccuracies

ALL ANNOUNCEMENTS ON AUCTION DAY TAKE PRECEDENCE OVER PREVIOUSLY ADVERTISED INFORMATION.

Prospective buyers are advised to consult with an attorney of their choice with respect to the purchase of any real property including but not limited to, seeking legal advice from their own attorney regarding disclosures and disclaimers set forth below.



Steffes Group along with their employees are seller's agents and are licensed in the state where the property is located. We strongly recommend buyers secure buyer representation, at their expense, in all real estate transactions.

The sale of this property IS NOT contingent on the Buyer securing financing or any other Buyer contingencies.

THE AUCTION BEGINS ON THURSDAY, MARCH 6 AND WILL END AT 10 AM THURSDAY, MARCH 13, 2025.

All bidders must register their name, address, and telephone number in order to receive a bidding number, or all bidders must register with SteffesGroup.com as an online bidder to participate in the auction sale online.

The successful bidder will be required to sign an Earnest Money Receipt and Purchase Agreement at the close of the real estate auction. A total deposit of 10% of the contract sale price will be required. Those funds will be placed in a Real Estate Trust Account as good faith money until closing.

Down payment is due on the day the bidding closes and signing of the contracts will take place through email and electronic document signatures. In the event the auction bidding closes after 3:00pm, the earnest money will be due the following business day.

The contract signing will take place at Steffes Group, 2000 Main Ave. E, West Fargo, ND 58078.

If the winning bidder is unable to come to the Steffes office for signing of the contract, arrangements will be made to email or fax a copy of the contract for signature. The buyer would fax the signed copy to (701) 237-9173 or send a scanned copy by email.

Purchasers who are unable to close because of insufficient funds will be in default and the deposit money will be forfeited. Balance of the purchase price must be paid in full at closing on or before:

Tuesday, April 29, 2025.

Closing will take place at Seller's closing attorney office, or a professional closing company agreeable to both buyer and seller.

Seller will provide up-to-date merchantable abstract(s) or (ii) an ALTA title insurance commitment ("Title Commitment") for issuance to Buyer of an ALTA Owner's Policy of Title Insurance ("Title Policy") in the amount of the purchase price. In the event Seller elects to furnish a Title Commitment, Seller shall pay for 50% of the cost of the premium for the Title Policy, and Buyer shall pay for 50% of the cost of the premium for the Title Policy.

Property will be conveyed by a **Trustee Deed.**

2025 Taxes: Paid by BUYER.

Subsequent taxes and or special assessments, if any, to be paid by buyer. Real Estate Taxes are subject to reassessment under new owner.

Closing Agent Fee will be shared equally between Buyer and Seller.

The auction sale is for registered bidders and their guests. All bidding is open to the public and the property is offered for sale to qualified purchasers without regard to sex, race, color, religion, natural origin or handicap.

Please note the bidding will not close and property will not be sold until everyone has had the opportunity to make his or her highest and best bid.

THE PROPERTY WILL BE SOLD AS IS WITH NO WARRANTIES EXPRESSED OR IMPLIED.

THE PROPERTY WILL BE SOLD UPON SELLER CONFIRMATION.

THIS IS A 5% BUYER'S PREMIUM AUCTION. FIVE PERCENT WILL BE ADDED TO THE FINAL BID TO ARRIVE AT THE CONTRACT SALE PRICE.

PROPERTY SOLD WITHOUT WARRANTY

All dimensions and descriptions are approximations only based upon the best information available and are subject to possible variation. Sketches may not be drawn to scale and photographs may not depict the current condition of the property. Bidders should inspect the property and review all the pertinent documents and information available, as each bidder is responsible for evaluation of the property and shall not rely upon the Seller, Broker or Auctioneer, their Employees or Agents. The property will be sold AS IS and without any warranties or representations, expressed or implied.

SUCCESSFUL BIDDER

The successful bidder of the property shall be determined by competitive bidding. Should any dispute arise between bidders, the auctioneer shall have the right to make the final decision either to determine the successful bidder or to re-offer the property that is in dispute. The auction will be recorded and the auctioneer's records shall be conclusive in all respects.

SELLER'S PERFORMANCE

The Seller has agreed to the terms of the sale as published. However, the Broker and Auctioneer make no warranties or guarantees as to the Seller's performance.

AGENCY DISCLOSURE

Steffes Group, Inc. is representing the Seller.

POSSESSION

Possession will be at closing or completion of current crop harvest, whichever is later, unless otherwise agreed to in writing and agreeable by buyer and seller.

MINERAL RIGHTS

All mineral rights, if any, held by Seller will be transferred upon closing. However, the Seller does not warrant the amount or adequacy of the mineral rights.

ENVIRONMENTAL DISCLAIMER

The Seller, Broker and Auctioneers do not warrant with respect to the existence or nonexistence of any pollutants, contaminants or hazardous waste prohibited by federal, state or local law. Buyer is responsible for inspection of the property prior to purchase for conditions including but not limited to water quality, and environmental conditions that may affect the usability or value of the property. No warranties are made as to the existence or nonexistence of water wells on the property, or the condition of any well.

EASEMENTS AND SURVEY

This real estate is selling subject to any and all covenants, restrictions, encroachments and easements, any results that an accurate survey may show, as well as all applicable zoning laws.

BUYER DEFAULT

When using our online auction services, you are making a firm commitment to purchase said item(s) and are entering into a legal and binding contract. Bids may not be cancelled or retracted for any reason.

Non-paying bidders or fraudulent bidding will subject you to legal recourse and possible criminal charges including any fraud and/or interstate commerce violations.

INTERNET RISK

You acknowledge that the internet may be an unreliable and error-prone network. Steffes Group will not guarantee that bids placed online will always be transmitted to or received by the auctioneer in a timely fashion. You agree to hold Steffes Group, Inc. and its employees harmless for any interruptions in online bidding. At the sole discretion of the Company, the auction may be suspended, postponed, or cancelled if internet service is unstable or disrupts the online portion of any event that is simulcast as an Internet Auction.

Further, the auctioneer has the sole discretion to accept or refuse any bid. Steffes Group retains the right, at our sole discretion, to add, delete, or change some or all of our online services and the terms and conditions governing their online auctions at any time without notice.

BIDDING PROCEDURE

As a buyer you have two objectives to accomplish:

1. Purchasing the property.
2. Purchasing the property at a price you can afford.

How is this accomplished?

1. Estimate comparative value.
2. Experienced buyers always decide what to pay before the bidding begins.
3. Inspect the property carefully.
4. Compare with other properties available in the area.
5. Check the selling price of previously sold properties.
6. Discuss your buying plans with a lender. Have your financing arrangements made in advance.
7. This sale is not subject to financing.

AVOID OVER OR UNDER BIDDING

- Always bid on a property toward a price.
- Establish that price before the bidding begins. By doing this you will avoid getting caught up in the auction excitement and pay a price that is too high for the market or one that you cannot afford. It will also make you confident to bid to your established fair market value. Many bidders who do not plan ahead end up with regrets after the auction because they were too nervous or uncertain about their judgment to bid.

THE BIDDING STRATEGY

- Research and know the value of the property.
- Have your financing arranged before the auction.
- Establish your highest and best bid before the bidding begins.
- Make your bids promptly to force other bidders up or out without delay.

Please note the bidding will not close until there has been no bidding activity for a period of 4 minutes. This is accomplished through the bid extension feature of our website. Bids placed within the last 4 minutes of the auction will extend the auction an additional 4 minutes. Bid extensions continue and the auction does not end until there are no bids for 4 minutes. Our goal is to realize the highest return to the seller, and satisfy all interested parties.

This is an AUCTION! To the Highest Bidder. The bidding will not close and property will not be sold until everyone has had the opportunity to make their highest and best bid. PLEASE NOTE THIS IS A SAMPLE FOR THE TIMED ONLINE BIDDING PLATFORM AND DOES NOT REPRESENT THIS AUCTION SALE!



 Lots with this symbol are linked together throughout the entire auction and will close together.

MARCH 2025

S	M	T	W	TH	F	S
						1
2	3	4	5	OPENS 6 CLOSES	7	8
9	10	11	12	13	14	15
16	17	18	19	20	21	22
23/30	24/31	25	26	27	28	29

NORMAN COUNTY, MINNESOTA — FLOM TOWNSHIP

Land Located: From Flom, MN, north 1 mile.

Description: Section 21-143-43 & SE1/4NE1/4 Section 20-143-43

Total Acres: 680±

To Be Sold in 5 Tracts!

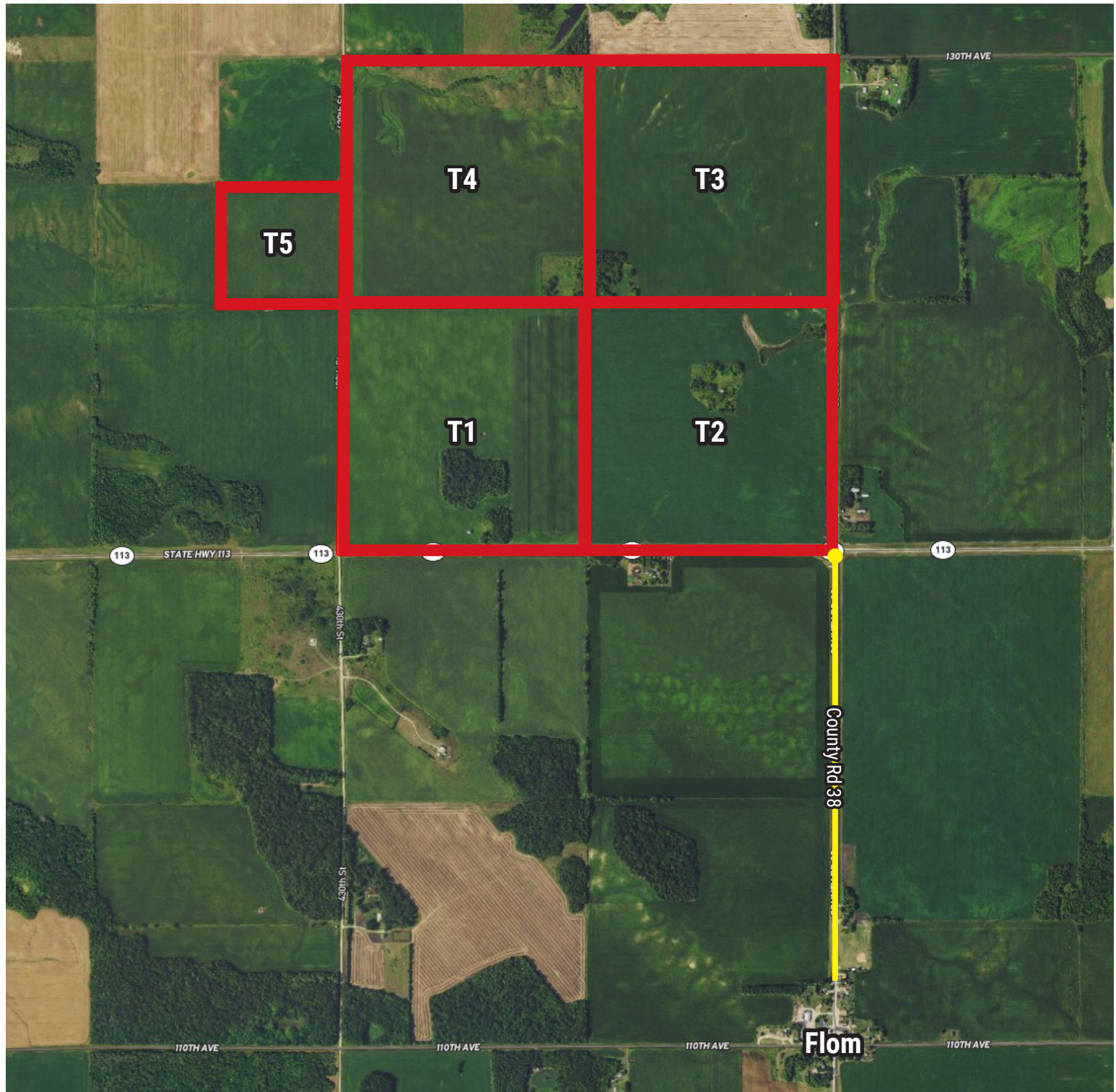

*Lines are approximate

R-43-W



680± Acres

NORMAN COUNTY, MINNESOTA – FLOM TOWNSHIP

Description: SW1/4 Section 21-143-43

Total Acres: 160±

Cropland Acres: 142.39±

PID #: 03-1823000

Soil Productivity Index: 87.1

Soils: Hokans-Buse complex (74.7%), Hokans-Svea complex (13.6%), Sverdrup sandy loam (7.9%)

Butler Grain Bin: 36'x6-ring, approx. 17,000 bu, Y-design floor aeration, motor on takeout auger excluded

Taxes (2024): \$2,870.00

NO US Fish & Wildlife Easement

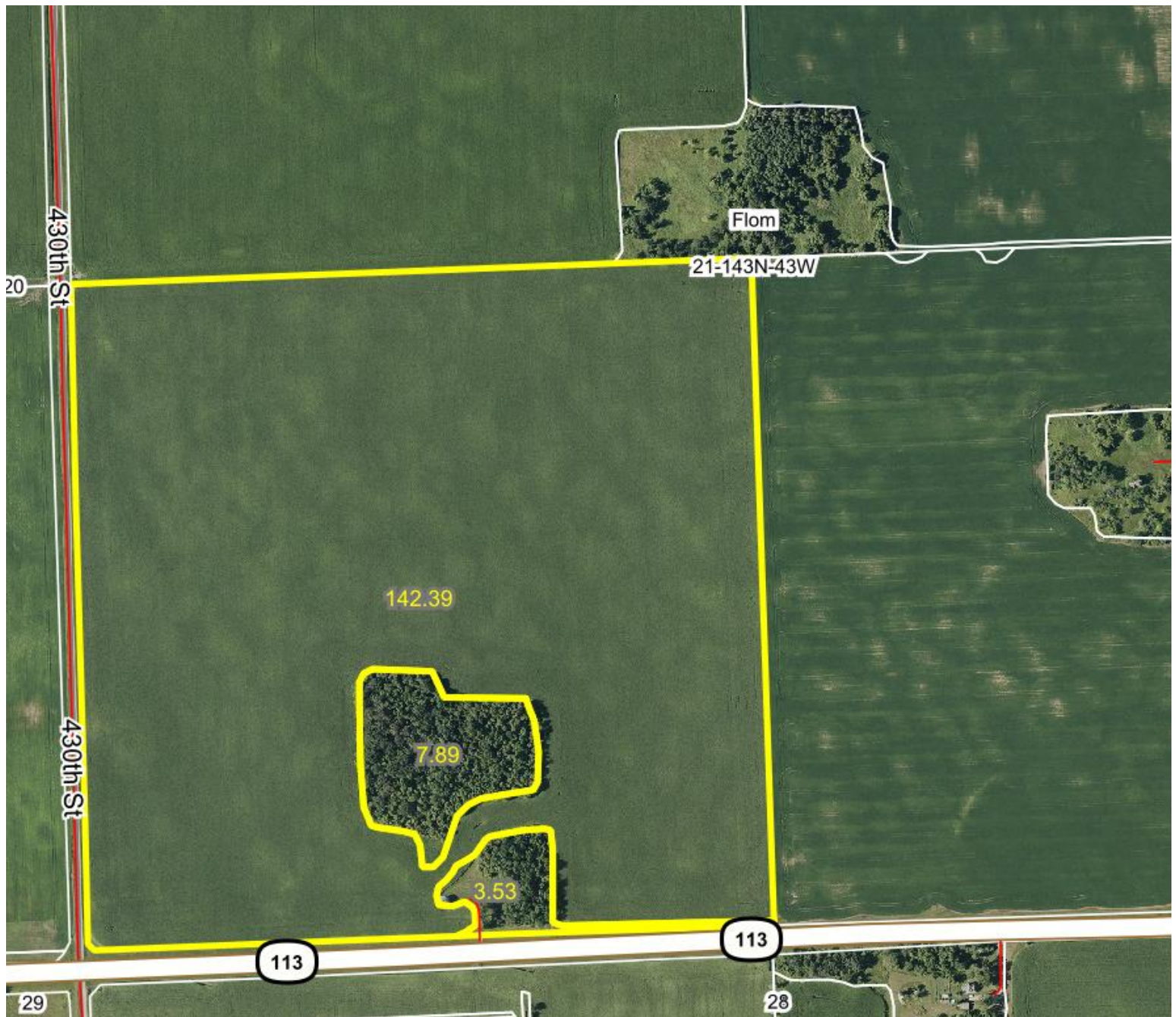

*Lines are approximate

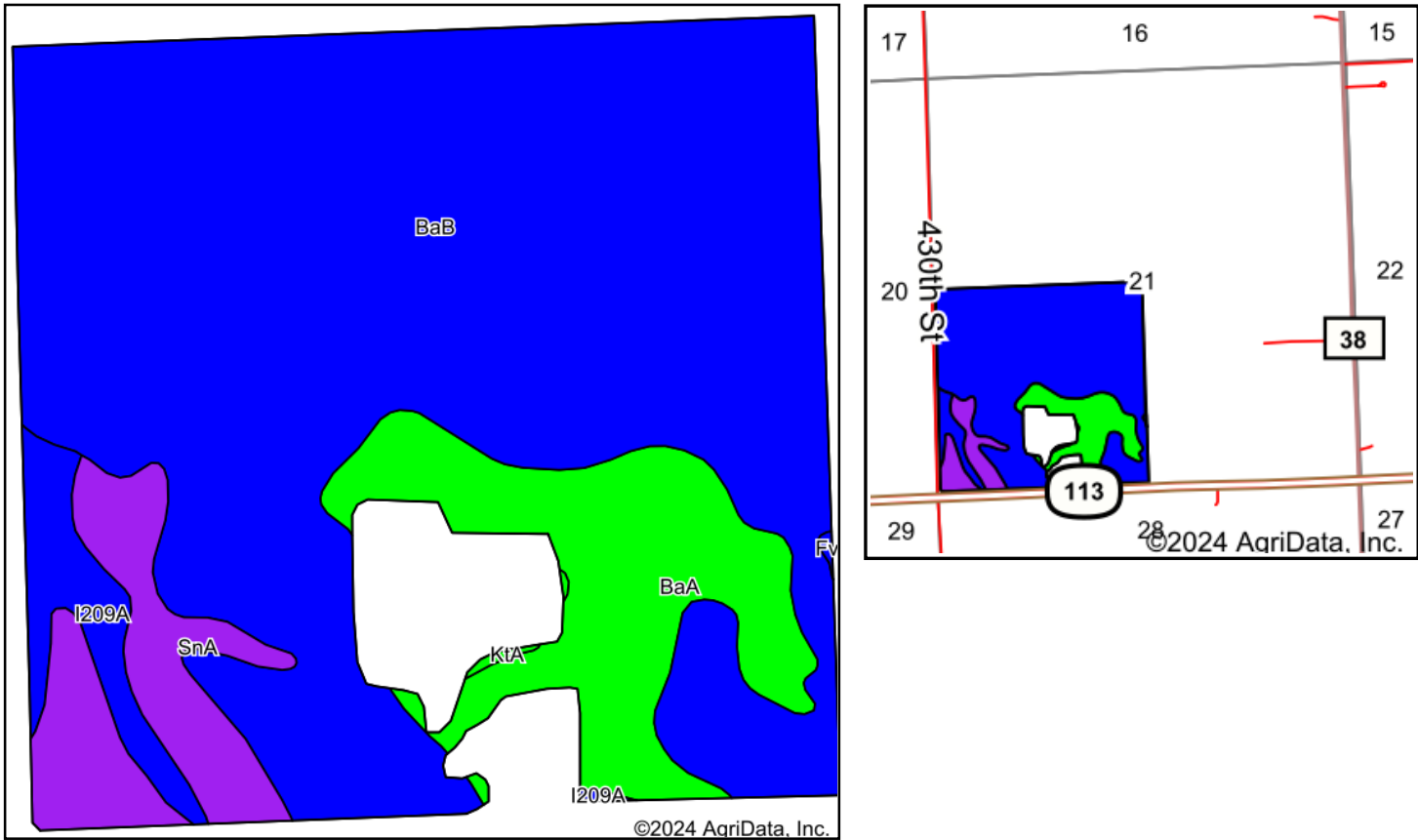

Soils data provided by USDA and NRCS.

Area Symbol: MN107, Soil Area Version: 22						
Code	Soil Description	Acres	Percent of field	PI Legend	Non-Irr Class *c	Productivity Index
BaB	Hokans-Buse complex, 2 to 6 percent slopes	106.35	74.7%		Ile	89
BaA	Hokans-Svea complex, 1 to 4 percent slopes	19.42	13.6%		Ile	96
SnA	Sverdrup sandy loam, 0 to 2 percent slopes	11.25	7.9%		IIIs	52
I209A	Swenoda fine sandy loam, 0 to 2 percent slopes	5.11	3.6%		IIle	90
KtA	Kittson loam, uplands, 0 to 1 percent slopes	0.18	0.1%		I	100
Fv	Flom and Vallers soils, depressional	0.08	0.1%		IIlw	86
Weighted Average					2.11	87.1

*c: Using Capabilities Class Dominant Condition Aggregation Method



Tax Statement

Norman County, MN

DONNA J. HANSON
NORMAN COUNTY AUD/TREAS
P.O. BOX 266
ADA, MINNESOTA 56510
218-784-5471
www.co.norman.mn.us

2024
PROPERTY TAX
STATEMENT
FLOM TWP

PRCL# 03-1823000 RCPT# 721
TC 4.773 6.584

Property ID Number: 03-1823000
Property Description: SECT-21 TWP-143 RANG-43
AC 160.00 SW1/4

11165-T
ACRES 160.00

Values and Classification		
Taxes Payable Year		2023 2024
Step 1	Estimated Market Value:	477,300 658,400
	Homestead Exclusion:	
	Taxable Market Value:	477,300 658,400
	New Improve/Expired Excls:	
Step 2	Property Class:	AGRI NON-HSTD AGRI NON-HSTD
	Sent in March 2023	
Step 3	Proposed Tax	
	* Does Not Include Special Assessments	2,926.00
	Sent in November 2023	
Property Tax Statement		
Step 3	First half Taxes:	1,435.00
	Second half Taxes:	1,435.00
	Total Taxes Due in 2024	2,870.00

\$\$\$
REFUNDS?
You may be eligible for one or even two refunds to reduce your property tax.
Read the back of this statement to find out how to apply.

Taxes Payable Year:		2023	2024
1. Use this amount on Form M1PR to see if you are eligible for a homestead credit refund00
File by August 15th. IF BOX IS CHECKED, YOU OWE DELINQUENT TAXES AND ARE NOT ELIGIBLE		<input type="checkbox"/>	
2. Use these amounts on Form M1PR to see if you are eligible for a special refund00	
Property Tax and Credits	3. Property taxes before credits	2,434.00	2,870.00
	4. A. Agricultural and rural land tax credits00	.00
	B. Other credits to reduce your property tax00	.00
	5. Property taxes after credits	2,434.00	2,870.00
Property Tax by Jurisdiction	6. County	1,730.18	2,065.04
	7. City or Town	294.92	300.69
	8. State General Tax00	.00
	9. School District: 2215 A. Voter approved levies00	.00
	B. Other local levies	199.75	235.51
	10. Special Taxing Districts: A. RDC (NORTHWEST)	8.73	10.21
	B. WILD RICE	200.42	258.55
	C.		
	D.		
	11. Non-school voter approved referenda levies		
Special Assessments on Your Property	12. Total property tax before special assessments	2,434.00	2,870.00
	13. A.		
	B.		
	C.		
	D.		
	E.		
14. YOUR TOTAL PROPERTY TAX AND SPECIAL ASSESSMENTS		2,434.00	2,870.00



NORMAN COUNTY, MINNESOTA – FLOM TOWNSHIP

Description: SE1/4 Section 21-143-43

Total Acres: 160±

Cropland Acres: 144.82±

PID #: 03-1824000

Soil Productivity Index: 89.5

Soils: Hokans-Buse complex (78.7%), Hokans-Svea complex (11.1%), Langhei-Barnes complex (4.7%)

Taxes (2024): \$2,980.00

NO US Fish & Wildlife Easement

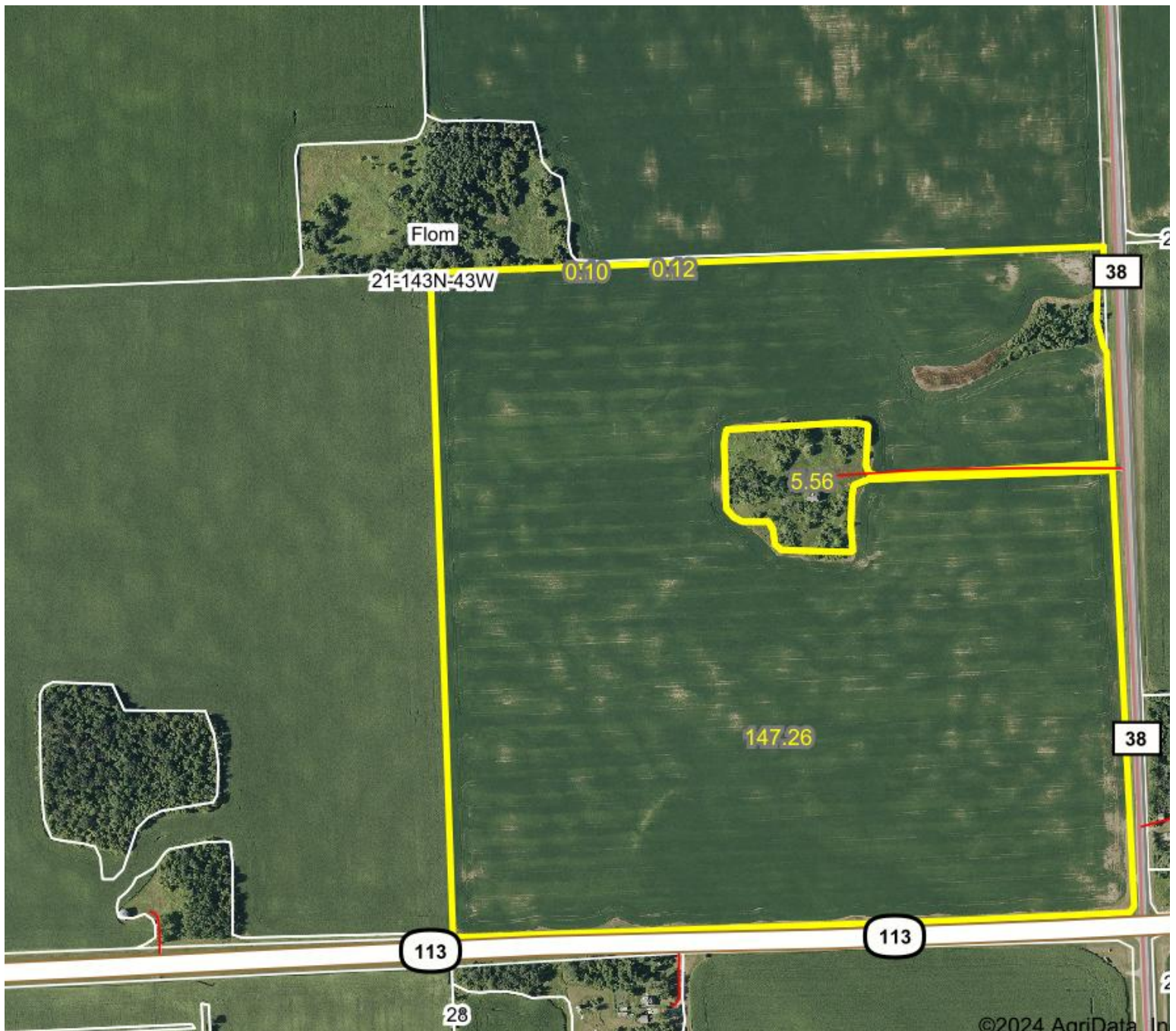

*Lines are approximate

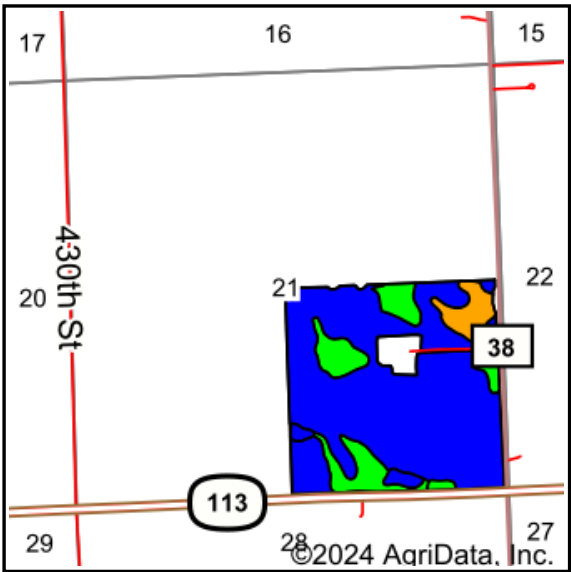
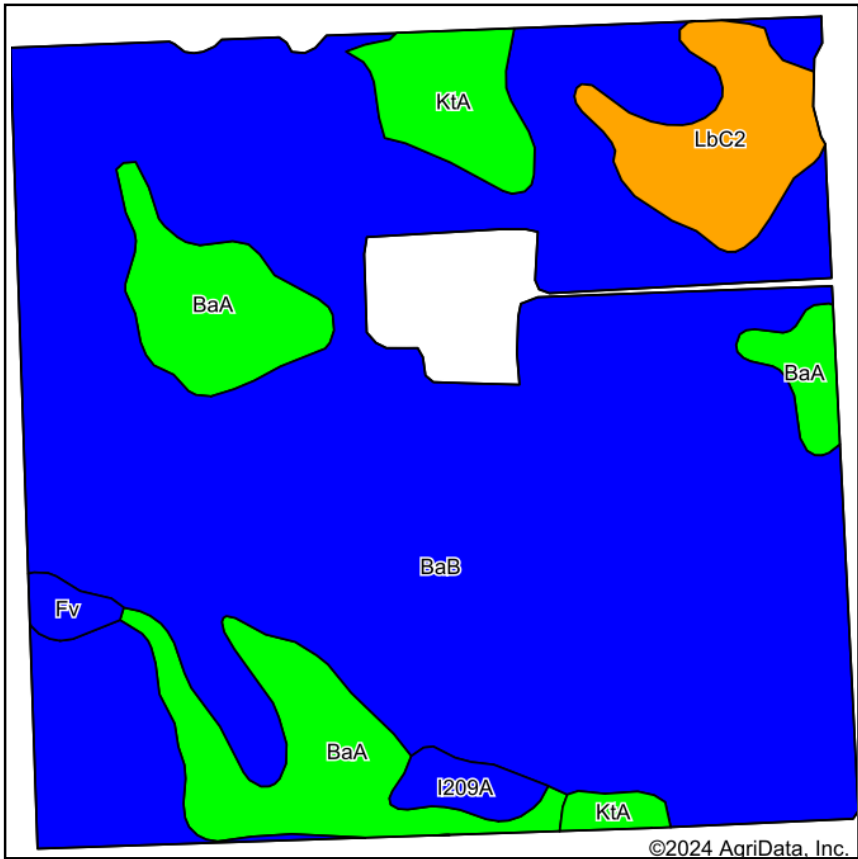

Soils data provided by USDA and NRCS.

Area Symbol: MN107, Soil Area Version: 22						
Code	Soil Description	Acres	Percent of field	PI Legend	Non-Irr Class *c	Productivity Index
BaB	Hokans-Buse complex, 2 to 6 percent slopes	115.94	78.7%		Ile	89
BaA	Hokans-Svea complex, 1 to 4 percent slopes	16.35	11.1%		Ile	96
LbC2	Langhei-Barnes, moderately eroded, complex, 6 to 12 percent slopes	6.90	4.7%		IVe	74
KtA	Kittson loam, uplands, 0 to 1 percent slopes	5.39	3.7%		I	100
I209A	Swenoda fine sandy loam, 0 to 2 percent slopes	1.68	1.1%		IIIe	90
Fv	Flom and Vallery soils, depressional	1.00	0.7%		IIIw	86
Weighted Average					2.08	89.5

*c: Using Capabilities Class Dominant Condition Aggregation Method



Tract 2 Tax Statement

Norman County, MN

DONNA J. HANSON
NORMAN COUNTY AUD/TREAS
P.O. BOX 266
ADA, MINNESOTA 56510
218-784-5471
www.co.norman.mn.us

2024
PROPERTY TAX
STATEMENT
FLOM TWP

PRCL# 03-1824000 RCPT# 722
TC 5.025 6.835

Property ID Number: 03-1824000
Property Description: SECT-21 TWP-143 RANG-43
AC 160.00 SE1/4

1836-T
ACRES 160.00

Values and Classification		
Taxes Payable Year		
	2023	2024
Step 1	Estimated Market Value: 502,500 683,500	
	Homestead Exclusion:	
	Taxable Market Value: 502,500 683,500	
	New Improve/Expired Excls:	
	Property Class: AGRI NON-HSTD AGRI NON-HSTD	
	Sent in March 2023	
Step 2	Proposed Tax	
	* Does Not Include Special Assessments 3.038.00	
	Sent in November 2023	
Step 3	Property Tax Statement	
	First half Taxes: 1,490.00	
	Second half Taxes: 1,490.00	
	Total Taxes Due in 2024 2,980.00	

\$\$\$
REFUNDS?
You may be eligible for one or even two refunds to reduce your property tax.
Read the back of this statement to find out how to apply.

Taxes Payable Year:		2023	2024
1. Use this amount on Form M1PR to see if you are eligible for a homestead credit refund00
File by August 15th. IF BOX IS CHECKED, YOU OWE DELINQUENT TAXES AND ARE NOT ELIGIBLE		<input type="checkbox"/>	
2. Use these amounts on Form M1PR to see if you are eligible for a special refund00	
Property Tax and Credits	3. Property taxes before credits	2,562.00	2,980.00
	4. A. Agricultural and rural land tax credits00	.00
	B. Other credits to reduce your property tax00	.00
	5. Property taxes after credits	2,562.00	2,980.00
Property Tax by Jurisdiction	6. County	1,821.01	2,144.36
	7. City or Town	310.49	312.15
	8. State General Tax00	.00
	9. School District: 2215 A. Voter approved levies00	.00
	B. Other local levies	210.30	244.49
	10. Special Taxing Districts: A. RDC (NORTHWEST)	9.20	10.59
	B. WILD RICE	211.00	268.41
	C.		
	D.		
	11. Non-school voter approved referenda levies		
Special Assessments on Your Property	12. Total property tax before special assessments	2,562.00	2,980.00
	13. A.		
	B.		
	C.		
	D.		
	E.		
14. YOUR TOTAL PROPERTY TAX AND SPECIAL ASSESSMENTS		2,562.00	2,980.00

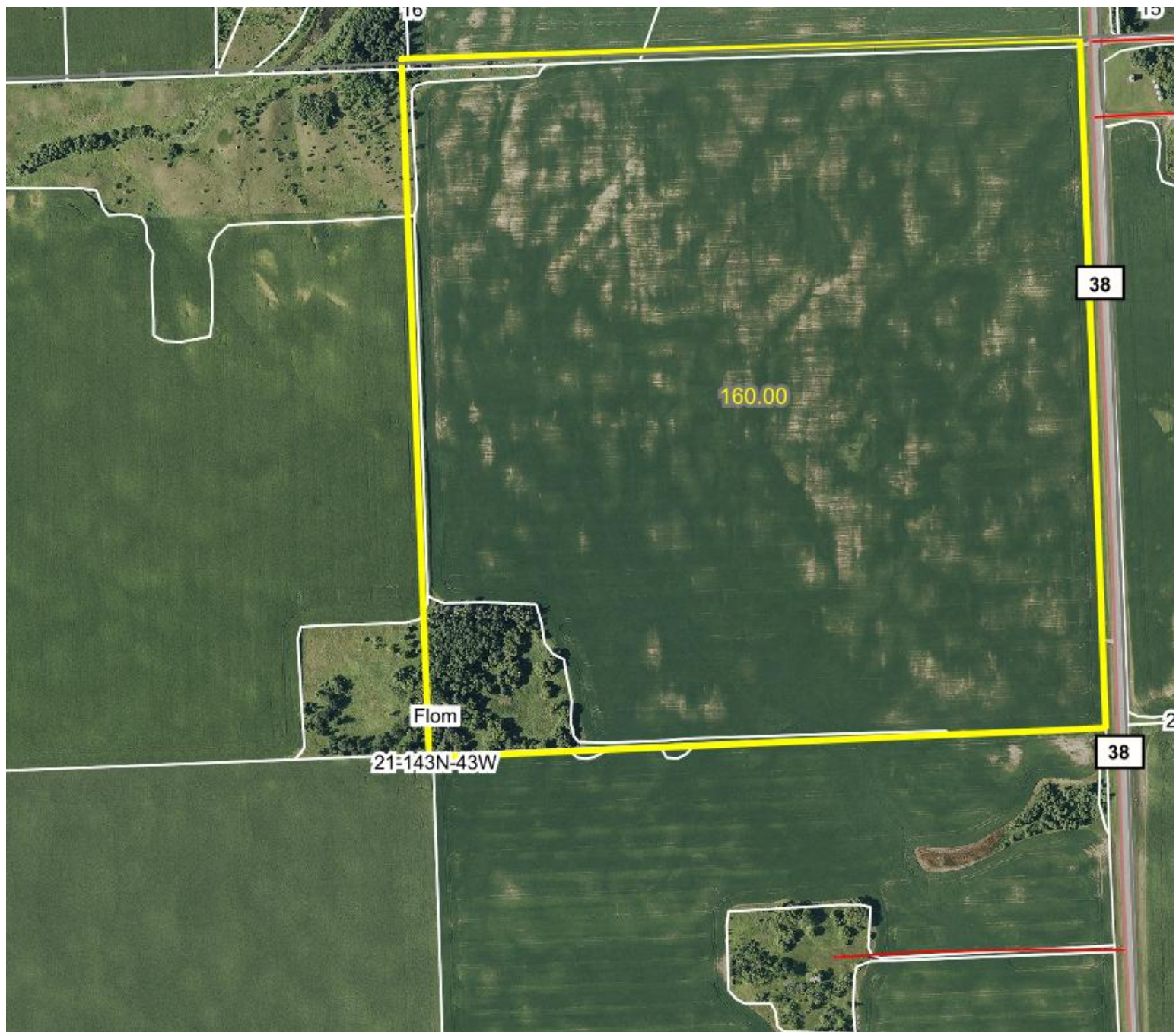

NORMAN COUNTY, MINNESOTA — FLOM TOWNSHIP**Description:** NE1/4 Section 21-143-43**Total Acres:** 160±**Cropland Acres:** 148.23±**PID #:** portion of 03-1822000**Soil Productivity Index:** 87.8**Soils:** Hokans-Buse complex (82.2%), Langhei-Barnes complex (11.3%), Hokans-Svea complex (4.3%)**Taxes (2024):** \$5,240.00 (includes T4)**NO US Fish & Wildlife Easement**

*Lines are approximate

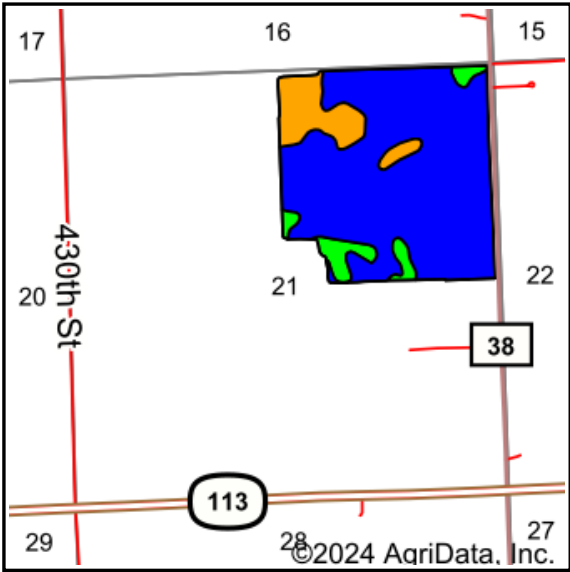
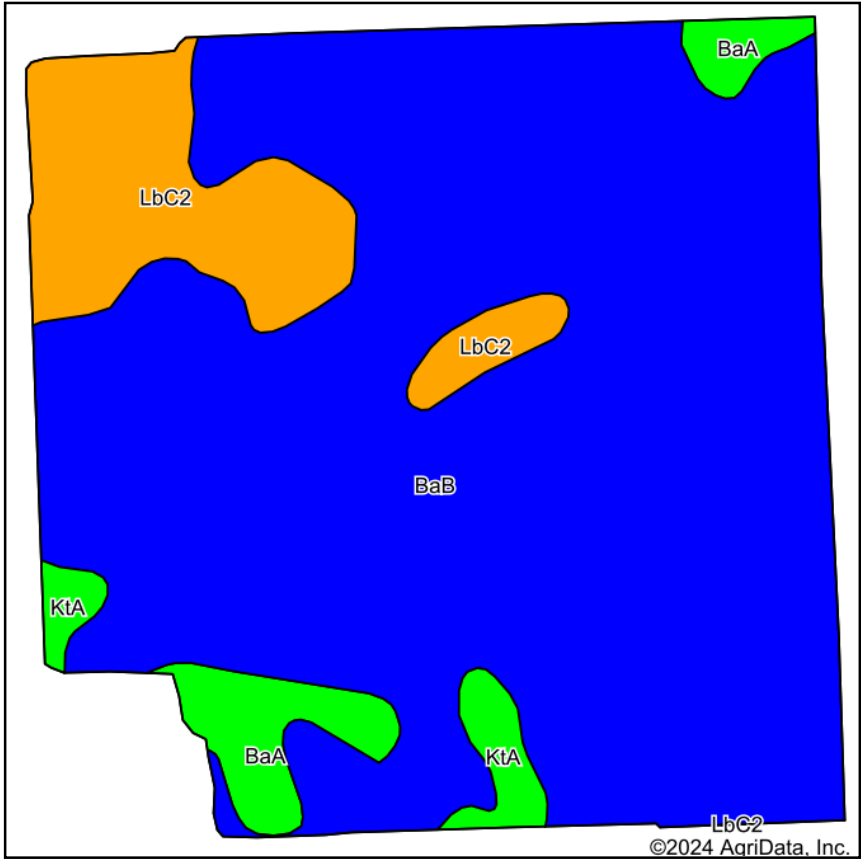

Area Symbol: MN107, Soil Area Version: 22						
Code	Soil Description	Acres	Percent of field	PI Legend	Non-Irr Class *c	Productivity Index
BaB	Hokans-Buse complex, 2 to 6 percent slopes	122.02	82.2%		Ile	89
LbC2	Langhei-Barnes, moderately eroded, complex, 6 to 12 percent slopes	16.70	11.3%		IVe	74
BaA	Hokans-Svea complex, 1 to 4 percent slopes	6.31	4.3%		Ile	96
KtA	Kittson loam, uplands, 0 to 1 percent slopes	3.20	2.2%		I	100
Weighted Average					2.20	87.8

*c: Using Capabilities Class Dominant Condition Aggregation Method



NORMAN COUNTY, MINNESOTA – FLOM TOWNSHIP

Description: NW1/4 Section 21-143-43

Total Acres: 160±

Cropland Acres: 127.97±

PID #: portion of 03-1822000

Soil Productivity Index: 87

Soils: Hokans-Buse complex (62.4%), Kittson loam (17.1%), Langhei-Barnes complex (9%)

Taxes (2024): \$5,240.00 (includes T3)

NO US Fish & Wildlife Easement

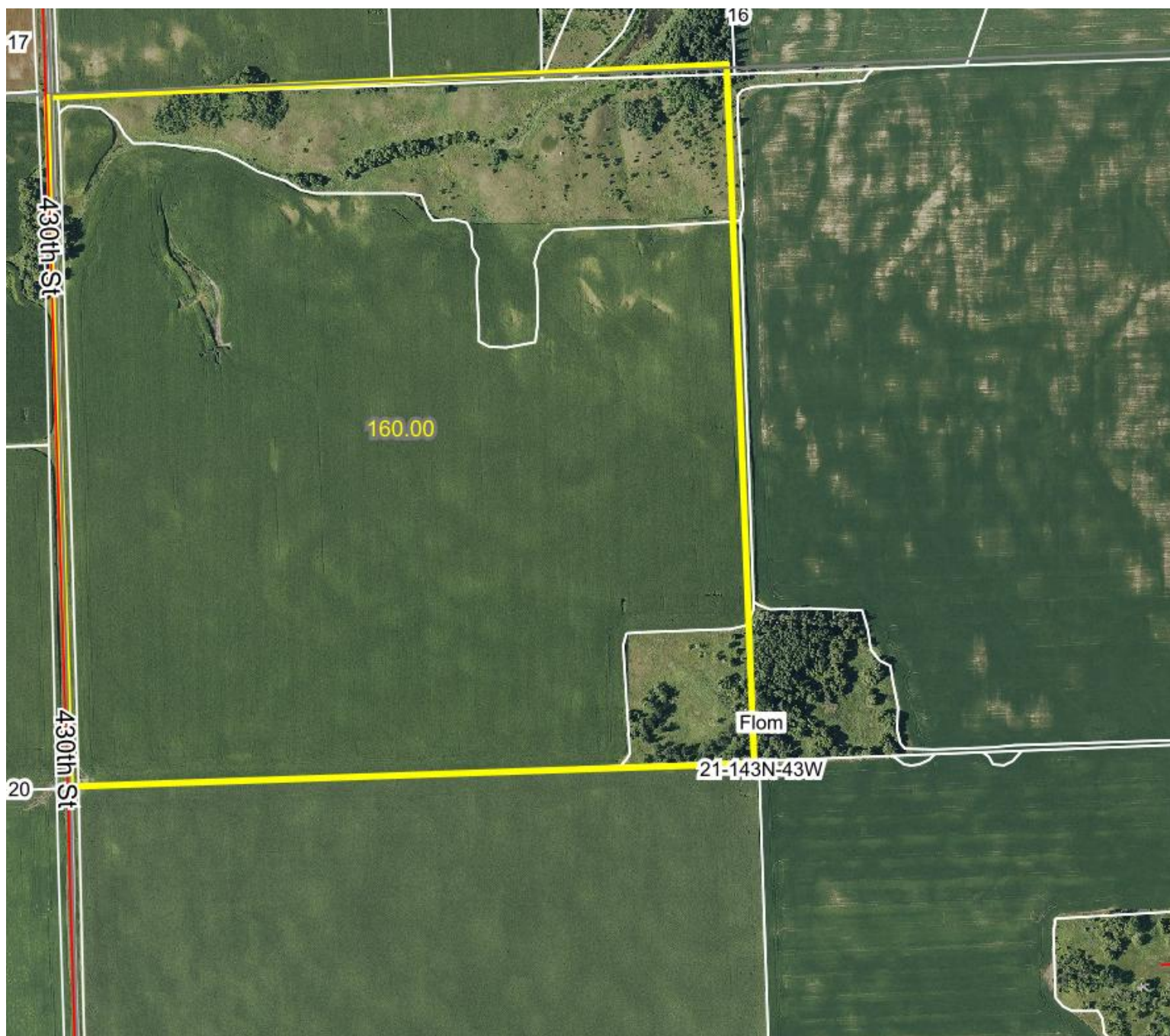

*Lines are approximate

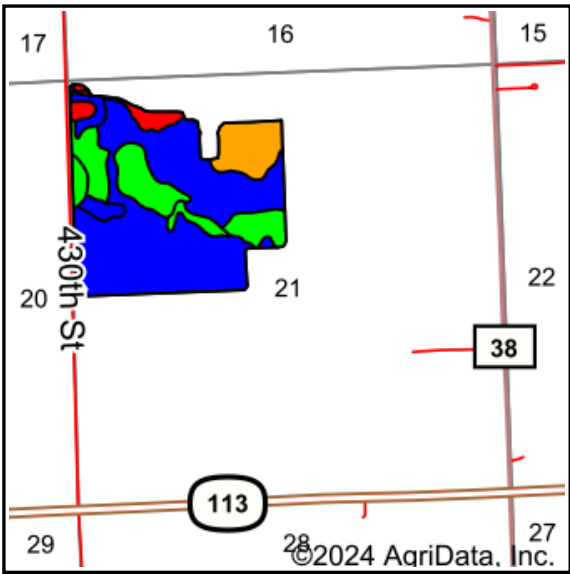
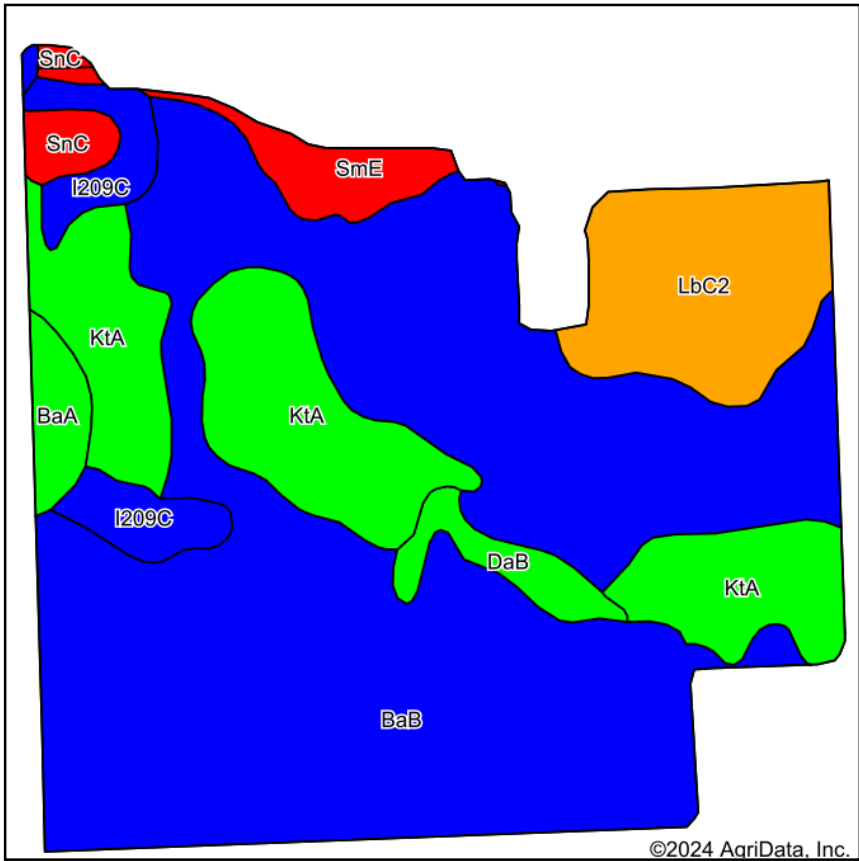

Soils data provided by USDA and NRCS.

Area Symbol: MN107, Soil Area Version: 22						
Code	Soil Description	Acres	Percent of field	PI Legend	Non-Irr Class *c	Productivity Index
BaB	Hokans-Buse complex, 2 to 6 percent slopes	78.32	62.4%		Ile	89
KtA	Kittson loam, uplands, 0 to 1 percent slopes	21.38	17.1%		I	100
LbC2	Langhei-Barnes, moderately eroded, complex, 6 to 12 percent slopes	11.24	9.0%		IVe	74
I209C	Swenoda fine sandy loam, 2 to 9 percent slopes	4.77	3.8%		IVe	85
SmE	Sioux and Maddock soils, 12 to 36 percent slopes	3.34	2.7%		VIs	7
DaB	Darnen loam, 1 to 6 percent slopes	2.50	2.0%		Ile	99
BaA	Hokans-Svea complex, 1 to 4 percent slopes	2.14	1.7%		Ile	96
SnC	Sverdrup sandy loam, 2 to 6 percent slopes	1.63	1.3%		IIle	49
Weighted Average					2.20	87

*c: Using Capabilities Class Dominant Condition Aggregation Method



DONNA J. HANSON
NORMAN COUNTY AUD/TREAS
P.O. BOX 266
ADA, MINNESOTA 56510
218-784-5471
www.co.norman.mn.us

2024
PROPERTY TAX
STATEMENT
FLOM TWP

PRCL# 03-1822000 RCPT# 720
TC 8.687 12.023

Property ID Number: 03-1822000
Property Description: SECT-21 TWP-143 RANG-43
AC 320.00 N1/2

1836-T
ACRES 320.00

Values and Classification		
Taxes Payable Year		2023 2024
Step 1	Estimated Market Value:	868,700 1,202,300
	Homestead Exclusion:	
	Taxable Market Value:	868,700 1,202,300
	New Improve/Expired Excls:	
	Property Class:	AGRI NON-HSTD AGRI NON-HSTD RUVCL NON-HSTI RUVCL NON-HST
Sent in March 2023		
Step 2	Proposed Tax	
	* Does Not Include Special Assessments	5,344.00
Sent in November 2023		
Step 3	Property Tax Statement	
	First half Taxes:	2,620.00
	Second half Taxes:	2,620.00
	Total Taxes Due in 2024	5,240.00

\$\$\$
REFUNDS?
You may be eligible for one or even two refunds to reduce your property tax.
Read the back of this statement to find out how to apply.

Taxes Payable Year:		2023	2024
1. Use this amount on Form M1PR to see if you are eligible for a homestead credit refund00
File by August 15th. IF BOX IS CHECKED, YOU OWE DELINQUENT TAXES AND ARE NOT ELIGIBLE		<input type="checkbox"/>	
2. Use these amounts on Form M1PR to see if you are eligible for a special refund00	
Property Tax and Credits	3. Property taxes before credits	4,428.00	5,240.00
	4. A. Agricultural and rural land tax credits00	.00
	B. Other credits to reduce your property tax00	.00
	5. Property taxes after credits	4,428.00	5,240.00
Property Tax by Jurisdiction	6. County	3,147.01	3,770.07
	7. City or Town	536.77	549.09
	8. State General Tax00	.00
	9. School District: 2215 A. Voter approved levies00	.00
	B. Other local levies	363.55	430.07
	10. Special Taxing Districts: A. RDC (NORTHWEST)	15.90	18.63
	B. WILD RICE	364.77	472.14
	C.		
	D.		
	11. Non-school voter approved referenda levies		
Special Assessments on Your Property	12. Total property tax before special assessments	4,428.00	5,240.00
	13. A.		
	B.		
	C.		
	D.		
	E.		
14. YOUR TOTAL PROPERTY TAX AND SPECIAL ASSESSMENTS		4,428.00	5,240.00



NORMAN COUNTY, MINNESOTA — FLOM TOWNSHIP

Description: SE1/4NE1/4 Section 20-143-43

Total Acres: 40±

Cropland Acres: 38.52±

PID #: 03-1817000

Soil Productivity Index: 89.9

Soils: Hokans-Buse complex (86.7%), Hokans-Svea complex (13.3)

Taxes (2024): \$752.00

NO US Fish & Wildlife Easement

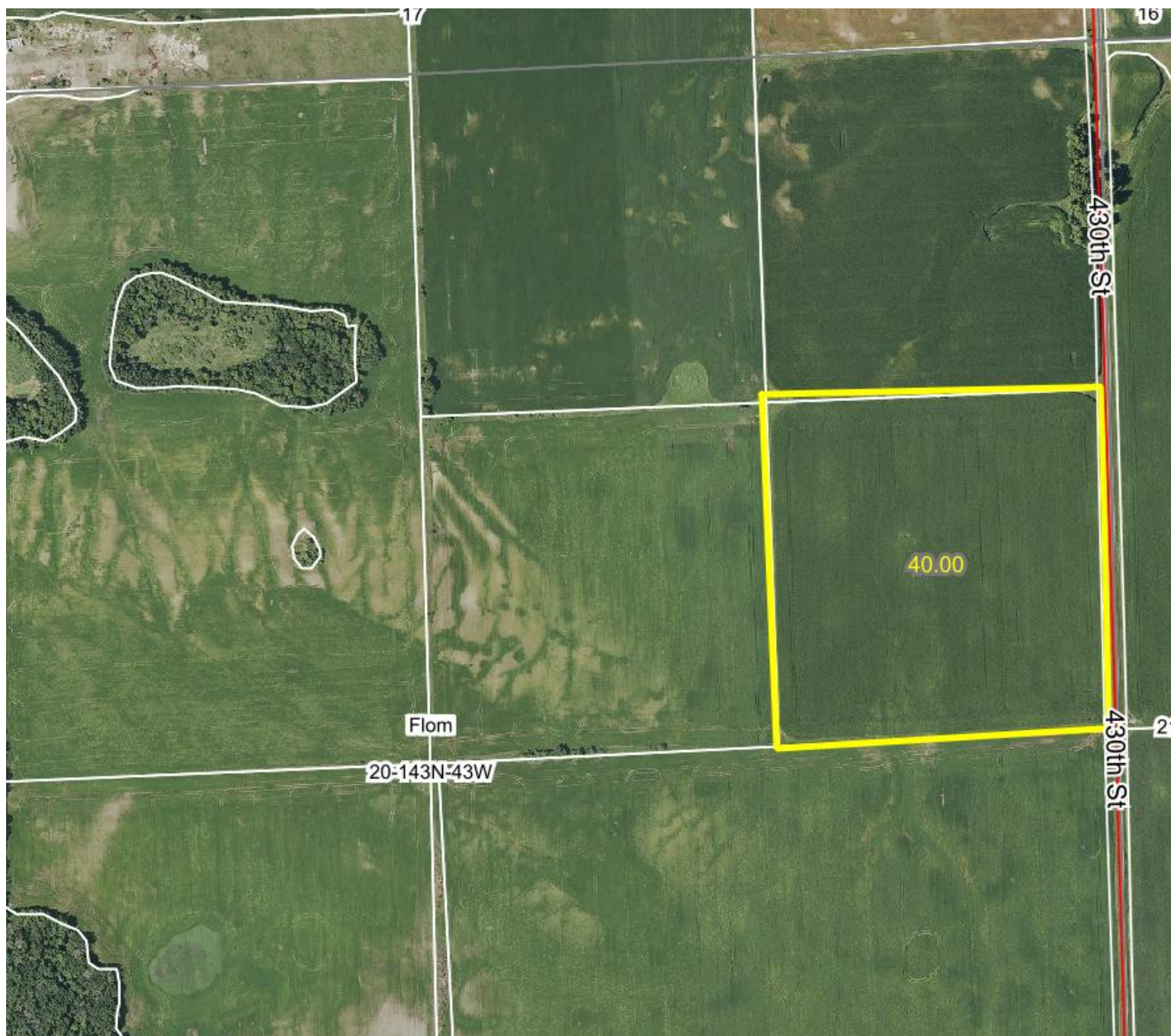

*Lines are approximate

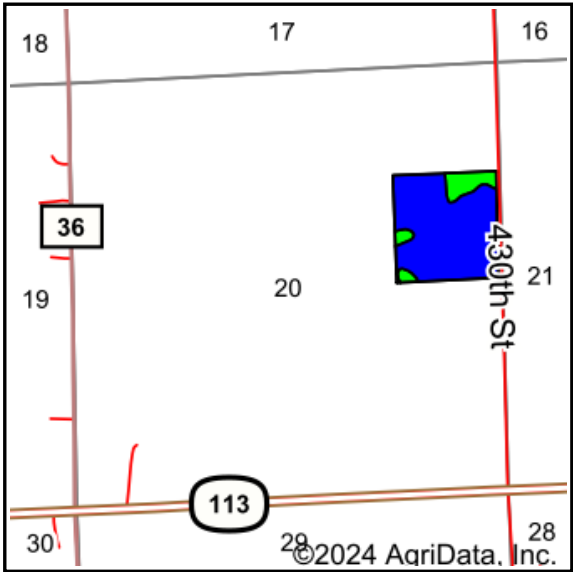
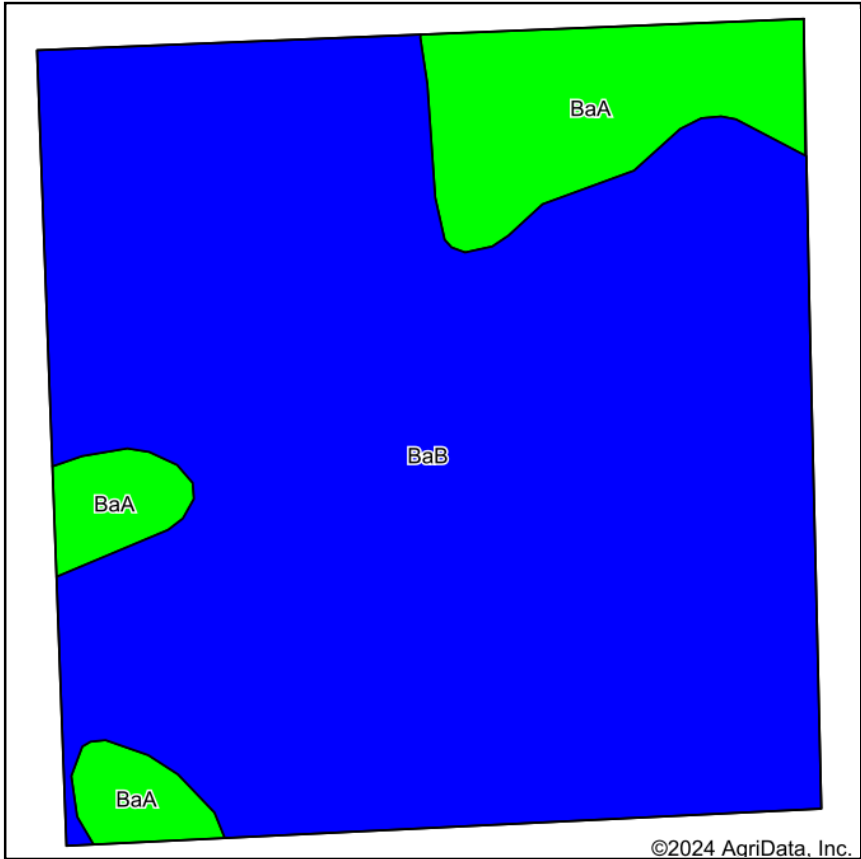

Soils data provided by USDA and NRCS.

Area Symbol: MN107, Soil Area Version: 22						
Code	Soil Description	Acres	Percent of field	PI Legend	Non-Irr Class *c	Productivity Index
BaB	Hokans-Buse complex, 2 to 6 percent slopes	33.39	86.7%		Ile	89
BaA	Hokans-Svea complex, 1 to 4 percent slopes	5.13	13.3%		Ile	96
Weighted Average					2.00	89.9

*c: Using Capabilities Class Dominant Condition Aggregation Method



Tract 5 Tax Statement

Norman County, MN

DONNA J. HANSON
NORMAN COUNTY AUD/TREAS
P.O. BOX 266
ADA, MINNESOTA 56510
218-784-5471
www.co.norman.mn.us

2024
PROPERTY TAX
STATEMENT
FLOM TWP

PRCL# 03-1817000 RCPT# 714
TC 1.247 1.725

Property ID Number: 03-1817000
Property Description: SECT-20 TWP-143 RANG-43
AC 40.00 SE1/4NE1/4

11165-T
ACRES 40.00

Values and Classification		
Taxes Payable Year		
	2023	2024
Step 1	Estimated Market Value: 124,700 172,500	
	Homestead Exclusion:	
	Taxable Market Value: 124,700 172,500	
	New Improve/Expired Excls:	
	Property Class: AGRI NON-HSTD AGRI NON-HSTD	
	Sent in March 2023	
Step 2	Proposed Tax	
	* Does Not Include Special Assessments 766.00	
	Sent in November 2023	
Step 3	Property Tax Statement	
	First half Taxes: 376.00	
	Second half Taxes: 376.00	
	Total Taxes Due in 2024 752.00	

\$\$\$
REFUNDS?
You may be eligible for one or even two refunds to reduce your property tax.
Read the back of this statement to find out how to apply.

Taxes Payable Year:		2023	2024
1. Use this amount on Form M1PR to see if you are eligible for a homestead credit refund00
File by August 15th. IF BOX IS CHECKED, YOU OWE DELINQUENT TAXES AND ARE NOT ELIGIBLE		<input type="checkbox"/>	
2. Use these amounts on Form M1PR to see if you are eligible for a special refund00	
Property Tax and Credits	3. Property taxes before credits	636.00	752.00
	4. A. Agricultural and rural land tax credits00	.00
	B. Other credits to reduce your property tax00	.00
	5. Property taxes after credits	636.00	752.00
Property Tax by Jurisdiction	6. County	452.12	541.11
	7. City or Town	77.05	78.78
	8. State General Tax00	.00
	9. School District: 2215 A. Voter approved levies00	.00
	B. Other local levies	52.19	61.70
	10. Special Taxing Districts: A. RDC (NORTHWEST)	2.28	2.67
	B. WILD RICE	52.36	67.74
	C.		
	D.		
	11. Non-school voter approved referenda levies		
Special Assessments on Your Property	12. Total property tax before special assessments	636.00	752.00
	13. A.		
	B.		
	C.		
	D.		
	E.		
14. YOUR TOTAL PROPERTY TAX AND SPECIAL ASSESSMENTS		636.00	752.00



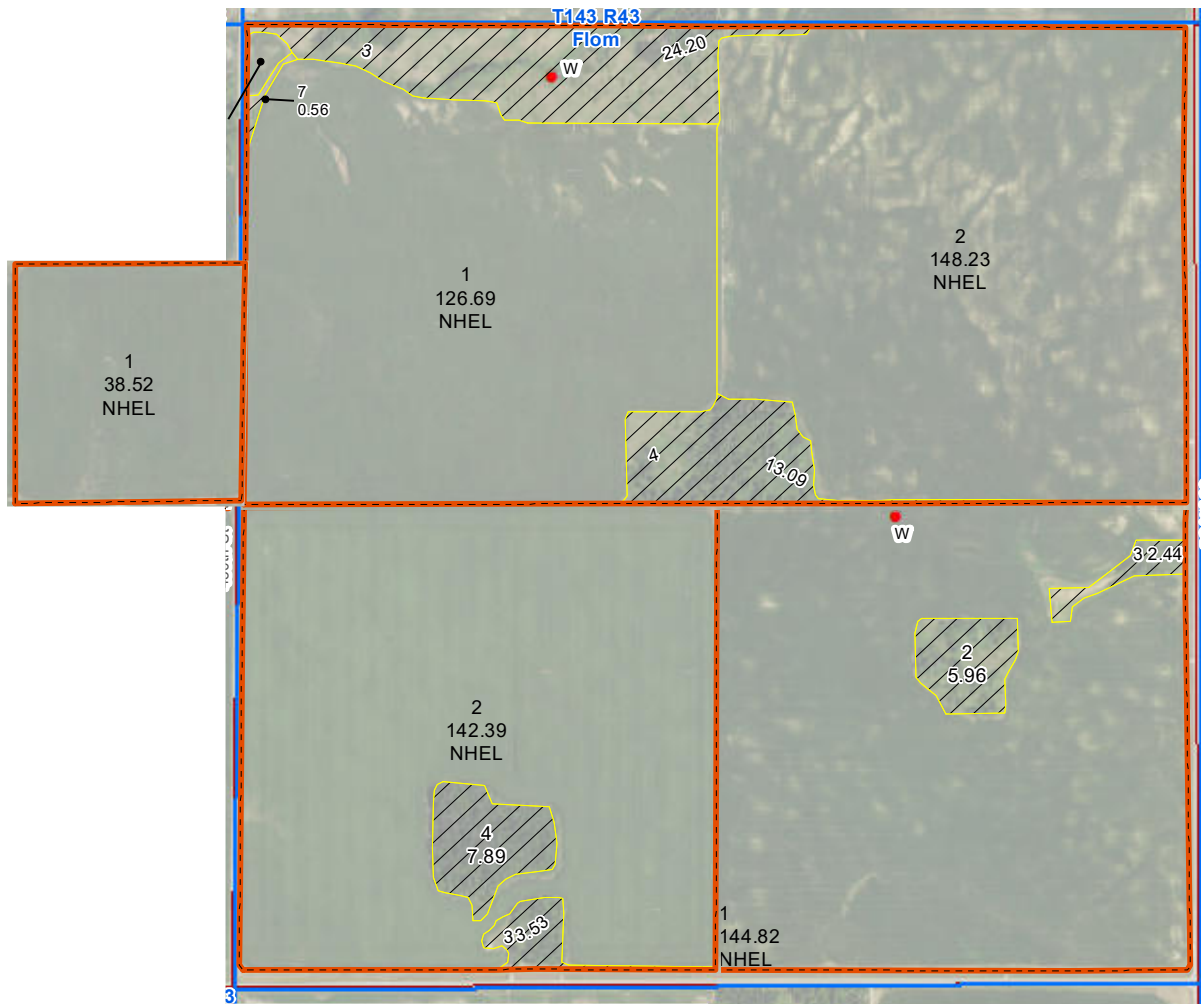

2024 Program Year

Map Created May 02, 2024

1434321

0 355 710 1,420
Feet

Unless otherwise noted:
 Shares are 100% operator
 Crops are non-irrigated
 Corn = yellow for grain
 Soybeans = common soybeans for grain
 Wheat = HRS, HRW = Grain
 Sunflower = Oil, Non-Oil = Grain
 Oats and Barley = Spring for grain
 Rye = for grain
 Peas = process
 Alfalfa, Mixed Forage AGM, GMA, IGS = for forage
 Beans = Dry Edible
 NAG = for GZ
 Canola = Spring for seed

Common Land Unit

- Non-Cropland
- Cropland
- Tract Boundary

Wetland Determination Identifiers

- Restricted Use
- ▼ Limited Restrictions
- Exempt from Conservation Compliance Provisions

Tract Number : 274

Description : SE4NE4-20,SW4-21 FL
FSA Physical Location : MINNESOTA/NORMAN
ANSI Physical Location : MINNESOTA/NORMAN
BIA Unit Range Number :
HEL Status : NHEL: No agricultural commodity planted on undetermined fields
Wetland Status : Tract does not contain a wetland
WL Violations : None
Owners : MARINA D HARALDSON
Other Producers :
Recon ID : None

Tract Land Data

Farm Land	Cropland	DCP Cropland	WBP	EWP	WRP	GRP	Sugarcane
192.33	180.91	180.91	0.00	0.00	0.00	0.00	0.0

DCP Crop Data

Crop Name	Base Acres	CCC-505 CRP Reduction Acres	PLC Yield
Wheat	11.13	0.00	61
Corn	66.89	0.00	115
Soybeans	102.58	0.00	33
TOTAL	180.60	0.00	

Tract Number : 280
Description : SE4-21 FL
FSA Physical Location : MINNESOTA/NORMAN
ANSI Physical Location : MINNESOTA/NORMAN
BIA Unit Range Number :
HEL Status : NHEL: No agricultural commodity planted on undetermined fields
Wetland Status : Tract contains a wetland or farmed wetland
WL Violations : None
Owners : MARINA D HARALDSON
Other Producers : None
Recon ID : None

Tract Land Data

Farm Land	Cropland	DCP Cropland	WBP	EWP	WRP	GRP	Sugarcane
153.22	144.82	144.82	0.00	0.00	0.00	0.00	0.0
State Conservation	Other Conservation	Effective DCP Cropland	Double Cropped	CRP	MPL	DCP Ag. Rel Activity	SOD
0.00	0.00	144.82	0.00	0.00	0.00	0.00	0.00

DCP Crop Data

Crop Name	Base Acres	CCC-505 CRP Reduction Acres	PLC Yield
Wheat	9.05	0.00	61
Corn	54.44	0.00	115
Soybeans	81.33	0.00	33
TOTAL	144.82	0.00	

Tract Number : 298
Description : N2-21 FL
FSA Physical Location : MINNESOTA/NORMAN
ANSI Physical Location : MINNESOTA/NORMAN
BIA Unit Range Number :
HEL Status : NHEL: No agricultural commodity planted on undetermined fields
Wetland Status : Tract contains a wetland or farmed wetland
WL Violations : None
Owners : MARINA D HARALDSON
Other Producers :
Recon ID : None

Tract Land Data

Farm Land	Cropland	DCP Cropland	WBP	EWP	WRP	GRP	Sugarcane
314.05	276.20	276.20	0.00	0.00	0.00	0.00	0.0
State Conservation	Other Conservation	Effective DCP Cropland	Double Cropped	CRP	MPL	DCP Ag. Rel Activity	SOD
0.00	0.00	276.20	0.00	0.00	0.00	0.00	0.00

DCP Crop Data

Crop Name	Base Acres	CCC-505 CRP Reduction Acres	PLC Yield
Wheat	16.82	0.00	61
Corn	101.13	0.00	115
Soybeans	157.23	0.00	33
TOTAL	275.18	0.00	



Tract 1



Tract 2



Tract 3



Tract 4



Tract 5

Earnest Money Receipt & Purchase Agreement

Norman County, MN

Date: _____

Received of _____

Whose address is _____

SS # _____ Phone # _____ the sum of _____ in the form of _____ as earnest money
and in part payment of the purchase of real estate sold by Auction and described as follows:

This property the undersigned has this day sold to the BUYER for the sum of..... \$ _____

Earnest money hereinafter receipted for..... \$ _____

Balance to be paid as follows..... In Cash at Closing..... \$ _____

1. Said deposit to be placed in the Steffes Group, Inc. Trust Account until closing, BUYERS default, or otherwise as agreed in writing by BUYER and SELLER. By this deposit BUYER acknowledges purchase of the real estate subject to Terms and Conditions of this contract, subject to the Terms and Conditions of the Buyer's Prospectus, and agrees to close as provided herein and therein. BUYER acknowledges and agrees that the amount of deposit is reasonable; that the parties have endeavored to fix a deposit approximating SELLER'S damages upon BUYERS breach; that SELLER'S actual damages upon BUYER'S breach may be difficult or impossible to ascertain; that failure to close as provided in the above referenced documents will result in forfeiture of the deposit as liquidated damages; and that such forfeiture is a remedy in addition to SELLER'S other remedies.
2. Prior to closing, SELLER at SELLER'S expense and election shall furnish to Buyer either (i) an abstract of title updated to a current date, or (ii) an ALTA title insurance commitment ("Title Commitment") for issuance to Buyer of an ALTA Owner's Policy of Title Insurance ("Title Policy") in the amount of the purchase price. In the event Seller elects to furnish a Title Commitment, Seller shall pay for 50% of the cost of the premium for the Title Policy, and Buyer shall pay for 50% of the cost of the premium for the Title Policy (and Buyer shall pay for 100% of the costs of any endorsements requested by Buyer, any costs related to extended coverage, and the costs of any lender's policy and endorsements). Zoning ordinances, building and use restrictions, reservations in federal and state patents and deeds, existing tenancies, easements and public roads shall not be deemed objectionable encumbrances or title defects.
3. If the SELLER'S title is not insurable or free of defects and cannot be made so within sixty (60) days after notice containing a written statement of defects is delivered to SELLER, then said earnest money shall be refunded and all rights of the BUYER terminated, except that BUYER may waive defects and elect to purchase. However, if said sale is approved by the SELLER and the SELLER'S title is marketable and the buyer for any reason fails, neglects, or refuses to complete purchase, and to make payment promptly as above set forth, then the SELLER shall be paid the earnest money so held in escrow as liquidated damages for such failure to consummate the purchase. Payment shall not constitute an election of remedies or prejudice SELLER'S rights to pursue any and all other remedies against BUYER, included, but not limited to specific performance. Time is of the essence for all covenants and conditions in this entire agreement.
4. Neither the SELLER nor SELLER'S AGENT make any representation of warranty whatsoever concerning the amount of real estate taxes or special assessments, which shall be assessed against the property subsequent to the date of purchase.
5. Minnesota Taxes: SELLER agrees to pay _____ of the real estate taxes and installment of special assessments due and payable in _____ BUYER agrees to pay _____ of the real state taxes and installments and special assessments due and payable in _____ SELLER warrants taxes for _____ are Homestead, _____ Non-Homestead. SELLER agrees to pay the Minnesota State Deed Tax.
6. North Dakota Taxes: _____
7. South Dakota Taxes: _____
8. The property is to be conveyed by _____ deed, free and clear of all encumbrances except special assessments, existing tenancies, easements, reservations and restrictions of record.
9. Closing of the sale is to be on or before _____ Possession will be at closing.
10. This property is sold AS IS, WHERE IS, WITH ALL FAULTS. BUYER is responsible for inspection of the property prior to purchase for conditions including but not limited to water quality, seepage, septic and sewer operation and condition, radon gas, asbestos, presence of lead based paint, and any and all structural or environmental conditions that may affect the usability or value of the property.
11. The contract, together with the Terms and Conditions of the Buyer's Prospectus, contain the entire agreement and neither party has relied upon any oral or written representations, agreements, or understanding not set forth herein, whether made by agent or party hereto. This contract shall control with respect to any provisions that conflict with or are inconsistent with the Buyer's Prospectus or any announcements made at auction.
12. Other conditions: Subject to easements, reservations and restrictions of record, existing tenancies, public roads and matters that a survey may show. Seller and Seller's agent DO NOT MAKE ANY REPRESENTATIONS OR ANY WARRANTIES AS TO MINERAL RIGHTS, TOTAL ACREAGE, TILLABLE ACREAGE OR BOUNDARY LOCATION.
13. Any other conditions: _____
14. Steffes Group, Inc. stipulates they represent the SELLER in this transaction.

Buyer: _____

Seller: _____

Steffes Group, Inc.

Seller's Printed Name & Address:

NORMAN COUNTY
MINNESOTA

**680±
Acres**



SteffesGroup.com | (701) 237-9173
2000 Main Avenue East, West Fargo, ND 58078