



Steffes Group, Inc.
23579 MN Hwy 22 South, Litchfield, MN 55355
(320) 693-9371 | SteffesGroup.com



MEEKER COUNTY, MINNESOTA LAND AUCTION

Auctioneer's Note: An excellent opportunity awaits to purchase 71.68 acres of productive farmland in Meeker County. This farm offers a strong 87.4 CPI, making it well-suited for continued row crop production and long-term investment. With quality soils and a desirable location, this tract is an ideal addition for local operators or an income-producing investment for buyers seeking dependable farmland.

**71±
ACRES**



Opening: Wednesday, October 29 | 8AM
Closing: Wednesday, November 5 | 1PM CDT 2025

**TIMED
ONLINE**



Contact Steffes Group Representative Eric Gabrielson, (701) 238-2570, or visit SteffesGroup.com.

TERMS: Ten percent down upon signing purchase agreement, payable by cash or check. Balance due at closing within 30 days. This is a 5% buyer's premium auction. Scott Steffes MN14-51, Ashley Huhn MN47-002, Eric Gabrielson MN47-006, Randy Kath MN47-007, Scott Gillespie MN14-30

Terms & Conditions

The Terms and Conditions of Sale are set forth upon this page in this Buyer's Prospectus and the Earnest Money Receipt and Purchase Agreement (the "Purchase Agreement"). The information set forth is believed to be accurate. However, the owner of the properties and Steffes Group make no warranties or guarantees expressed or implied. Information contained in this document was collected from sources deemed to be reliable and is true and correct to the best of the writer's knowledge. Auctioneers and owners will not be held responsible for advertising discrepancies or inaccuracies.

ALL ANNOUNCEMENTS ON AUCTION DAY TAKE PRECEDENCE OVER PREVIOUSLY ADVERTISED INFORMATION.

Prospective buyers are advised to consult with an attorney of their choice with respect to the purchase of any real property including but not limited to, seeking legal advice from their own attorney regarding disclosures and disclaimers set forth below.



SPECIFIC TERMS FOR ONLINE ONLY AUCTION

Steffes Group along with their employees are seller's agents and are licensed in the state where the property is located. We strongly recommend buyers secure buyer representation, at their expense, in all real estate transactions.

Bid placed within the last 4 minutes of the auction will extend the auction an additional 4 minutes. Bid extensions continue and auction does not end until there are no bids for 4 minutes.

The sale of this property IS NOT contingent on the bidder securing financing.

THE AUCTION BEGINS ON WEDNESDAY, OCTOBER 29 AND WILL END AT 1PM WEDNESDAY, NOVEMBER 5.

All bidders must register with SteffesGroup.com as an online bidder to participate in the auction.

All bidders must register their name, address and telephone number in order for your bidding number to be approved.

The successful bidder will be required to sign an Earnest Money Receipt and Purchase Agreement at the close of the real estate auction. A total deposit of 10% of the contract sale price will be required. Those funds will be placed in a Real Estate Trust Account as good faith money until closing.

Purchasers who are unable to close because of insufficient funds will be in default and the deposit money will be forfeited.

The contract signing will take place at Steffes Group, 23579 MN Hwy 22 S, Litchfield, MN 55355

If the winning bidder is unable to come to the Steffes office for signing of the contract, arrangements will be made for signing through email using DocuSign.

CLOSING & BALANCE

Balance of the purchase price must be paid in full at closing on: **Friday, December 5, 2025.**

Closing will take place at Meeker Title Services, Inc

- Seller will provide an Alta title insurance commitment for an owner's policy of title insurance in the amount of the purchase price. Property will be conveyed by a **Warranty Deed.**

- **2025 Taxes: Paid by Seller, 2026 Taxes**

Paid by Buyer

- **2025 Rent: Received by Seller**

- Subsequent taxes and or special assessments, if any, to be paid by buyer. Real Estate Taxes are subject to reassessment under new owner

- Closing Agent Fee will be shared equally between Buyer and Seller.

- The auction sale is for registered bidders and their guests. All bidding is open to the public and the property is offered for sale to qualified purchasers without regard to sex, race, color, religion, natural origin or handicap.

- **THIS IS A 5% BUYER'S PREMIUM AUCTION. FIVE PERCENT WILL BE ADDED TO THE FINAL BID TO ARRIVE AT THE CONTRACT SALE PRICE.**

- Please note the bidding will not close and property will not be sold until everyone has had the opportunity to make his or her highest and best bid.

- **THE PROPERTY WILL BE SOLD AS IS WITH NO WARRANTIES EXPRESSED OR IMPLIED.**

- **THE PROPERTY WILL BE SOLD UPON SELLER CONFIRMATION.**

PROPERTY SOLD WITHOUT WARRANTY

All dimensions and descriptions are approximations only based upon the best information available and are subject to possible variation. Sketches may not be drawn to scale and photographs may not depict the current condition of the property. Bidders should inspect the property and review all the pertinent documents and information available, as each bidder is responsible for evaluation of the property and shall not rely upon the Seller, Broker or Auctioneer, their Employees or Agents. The property will be sold AS IS and without any warranties or representations, expressed or implied.

SUCCESSFUL BIDDER

The successful bidder of the property shall be determined by competitive bidding. Should any dispute arise between bidders, the auctioneer shall have the right to make the final decision either to determine the successful bidder or to re-offer the property that is in dispute. The auction will be recorded and the auctioneer's records shall be conclusive in all respects.

SELLER'S PERFORMANCE

The Seller has agreed to the terms of the sale as published. However, the Broker

and Auctioneer make no warranties or guarantees as to the Seller's performance.

AGENCY DISCLOSURE

Steffes Group, Inc. is representing the Seller.

POSSESSION

Possession will be at closing.

MINERAL RIGHTS

All mineral rights, if any, held by Seller will be transferred upon closing. However, the Seller does not warrant the amount or adequacy of the mineral rights.

ENVIRONMENTAL DISCLAIMER

The Seller, Broker and Auctioneers do not warrant with respect to the existence or nonexistence of any pollutants, contaminants or hazardous waste prohibited by federal, state or local law. Buyer is responsible for inspection of the property prior to purchase for conditions including but not limited to water quality, and environmental conditions that may affect the usability or value of the property. No warranties are made as to the existence or nonexistence of water wells on the property, or the condition of any well.

EASEMENTS AND SURVEY

The property to be sold is subject to any restrictive covenants or easements of record and any results that an accurate survey may show.

BIDDING PROCEDURE

As a buyer you have two objectives to accomplish:

1. Purchasing the property.
2. Purchasing the property at a price you can afford.

HOW IS THIS ACCOMPLISHED?

1. Estimate comparative value.
2. Experienced buyers always decide what to pay before the bidding begins.
3. Inspect the property carefully.
4. Compare with other properties available in the area.
5. Check the selling price of previously sold properties.
6. Discuss your buying plans with a lender. Have your financing arrangements made in advance.
7. This sale is not subject to financing.

AVOID OVER OR UNDER BIDDING

- Always bid on a property toward a price.

- Establish that price before the bidding begins. By doing this you will avoid getting caught up in the auction excitement and pay a price that is too high for the market or one that you cannot afford. It will also make you confident to bid to your established fair market value. Many bidders who do not plan ahead end up with regrets after the auction because they were too nervous or uncertain about their judgment to bid.

THE BIDDING STRATEGY

- Research and know the value of the property.
- Have your financing arranged before the auction.
- Establish your highest and best bid before the bidding begins.
- Make your bids promptly to force other bidders up or out without delay.

Timed Online Bidding Process

Please note the bidding will not close until there has been no bidding activity for a period of 4 minutes. This is accomplished through the bid extension feature of our website. Bids placed within the last 4 minutes of the auction will extend the auction an additional 4 minutes. Bid extensions continue and the auction does not end until there are no bids for 4 minutes. Our goal is to realize the highest return to the seller, and satisfy all interested parties.

This is an AUCTION! To the Highest Bidder. The bidding will not close and property will not be sold until everyone has had the opportunity to make their highest and best bid. PLEASE NOTE THIS IS A SAMPLE FOR THE TIMED ONLINE BIDDING PLATFORM AND DOES NOT REPRESENT THIS AUCTION SALE!

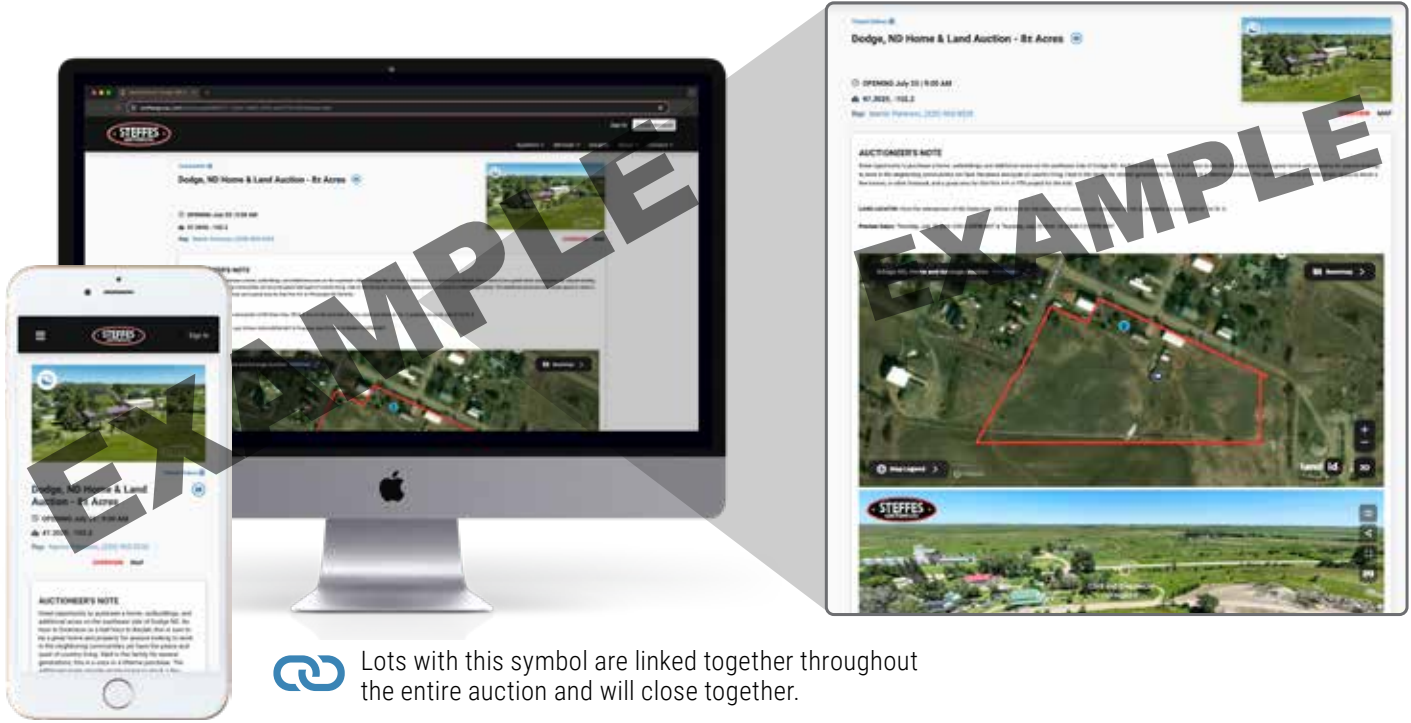

OCTOBER / NOVEMBER 2025

S	M	T	W	TH	F	S
12	13	14	15	16	17	18
19	20	21	22	23	24	25
26	27	28	OPENS 29 CLOSES	30	31	1
2	3	4	5	6	7	8
9	10	11	12	13	14	15

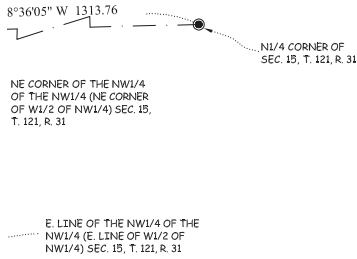

1/4 OF THE NW1/4

1

1/4 OF THE NW1/4

LEGAL DESCRIPTION

TRACT A

The Northwest Quarter of the Northwest Quarter of Section 15, Township 121, Range 31, Meeker County, Minnesota. LESS AND EXCEPT

That part of the Northwest Quarter of the Northwest Quarter of Section 15, Township 121, Range 31, Meeker County, Minnesota, described as follows: Commencing at the northeast corner of said Northwest Quarter of the Northwest Quarter; thence South 00 degrees 40 minutes 51 seconds East, assumed bearing, along the east line of said Northwest Quarter of the Northwest Quarter, a distance of 138.73 feet, to the point of beginning of the tract to be described; thence continuing South 00 degrees 40 minutes 51 seconds East, along said east line of the Northwest Quarter of the Northwest Quarter, 561.27 feet; thence South 89 degrees 19 minutes 09 seconds West, 170.00 feet; thence North 00 degrees 40 minutes 12 seconds West, 24.00 feet; thence North 88 degrees 05 minutes 52 seconds West, 91.49 feet; thence North 24 degrees 38 minutes 51 seconds West, 59.15 feet; thence North 88 degrees 51 minutes 58 seconds West, 184.39 feet; thence North 03 degrees 22 minutes 41 seconds West, 323.26 feet; thence North 43 degrees 26 minutes 35 seconds East, 62.96 feet; thence North 05 degrees 37 minutes 59 seconds East, 100.39 feet; thence North 88 degrees 36 minutes 07 seconds East, 430.10 feet, to the point of beginning.

ALSO LESS AND EXCEPT

Part of the West Half of the Northwest Quarter (W1/2 of NW1/4) of Section Fifteen (15), Township One Hundred Twenty-one, North (121-N), Range Thirty-one, West (31-W), described as follows: Commencing at the Northeast corner of said W1/2 of NW1/4, thence South 700.0 feet to the point of beginning of the tract of land to be described; thence continuing South along the East line of said W1/2 of the NW1/4, a distance of 720.0 feet to a point; thence West a distance of 170.0 feet; thence North parallel with the East line of said W1/2 of the NW1/4 a distance of 720.0 feet; thence East 170.0 feet to the point of beginning.

TRACT B

That part of the Northwest Quarter of the Northwest Quarter of Section 15, Township 121, Range 31, Meeker County, Minnesota, described as follows: Commencing at the northeast corner of said Northwest Quarter of the Northwest Quarter; thence South 00 degrees 40 minutes 51 seconds East, assumed bearing, along the east line of said Northwest Quarter of the Northwest Quarter, a distance of 138.73 feet, to the point of beginning of the tract to be described; thence continuing South 00 degrees 40 minutes 51 seconds East, along said east line of the Northwest Quarter of the Northwest Quarter, 561.27 feet; thence South 89 degrees 19 minutes 09 seconds West, 170.00 feet; thence North 00 degrees 40 minutes 12 seconds West, 24.00 feet; thence North 88 degrees 05 minutes 52 seconds West, 91.49 feet; thence North 24 degrees 38 minutes 51 seconds West, 59.15 feet; thence North 88 degrees 51 minutes 58 seconds West, 184.39 feet; thence North 03 degrees 22 minutes 41 seconds West, 323.26 feet; thence North 43 degrees 26 minutes 35 seconds East, 62.96 feet; thence North 05 degrees 37 minutes 59 seconds East, 100.39 feet; thence North 88 degrees 36 minutes 07 seconds East, 430.10 feet, to the point of beginning.

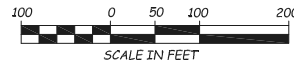
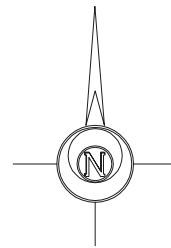

Legend

- INDICATES IRON MONUMENT PLACED
- INDICATES IRON MONUMENT FOUND
- INDICATES MEEKER COUNTY CAST IRON MONUMENT
- ⊙ INDICATES SEPTIC CLEANOUT
- ⊙ INDICATES WELL
- ▨ INDICATES CONCRETE SURFACE
- ▨ INDICATES GRAVEL SURFACE

CERTIFICATE OF SURVEY PREPARED FOR:

JEN RUHLAND

JOB NO: 2025-357

FILE NAME: 2025-357.DWG

LOCATION: 15-121-31

CERTIFICATE OF SURVEY PREPARED BY:

**O'MALLEY & KRON
LAND SURVEYORS, INC.**

I HEREBY CERTIFY THAT THIS SURVEY, PLAN OR REPORT WAS PREPARED BY ME OR UNDER MY DIRECT SUPERVISION AND THAT I AM A DULY REGISTERED LAND SURVEYOR UNDER THE LAWS OF THE STATE OF MINNESOTA.

Daniel M. Silvers
DANIEL M. SILVERS
MINNESOTA REGISTRATION NO. 57949

DATE: 06-24-25

SHEET 1 OF 1

T-121-N

MANANNAH PLAT

R-31-W

(Landowners)

FOREST PRAIRIE TWP.

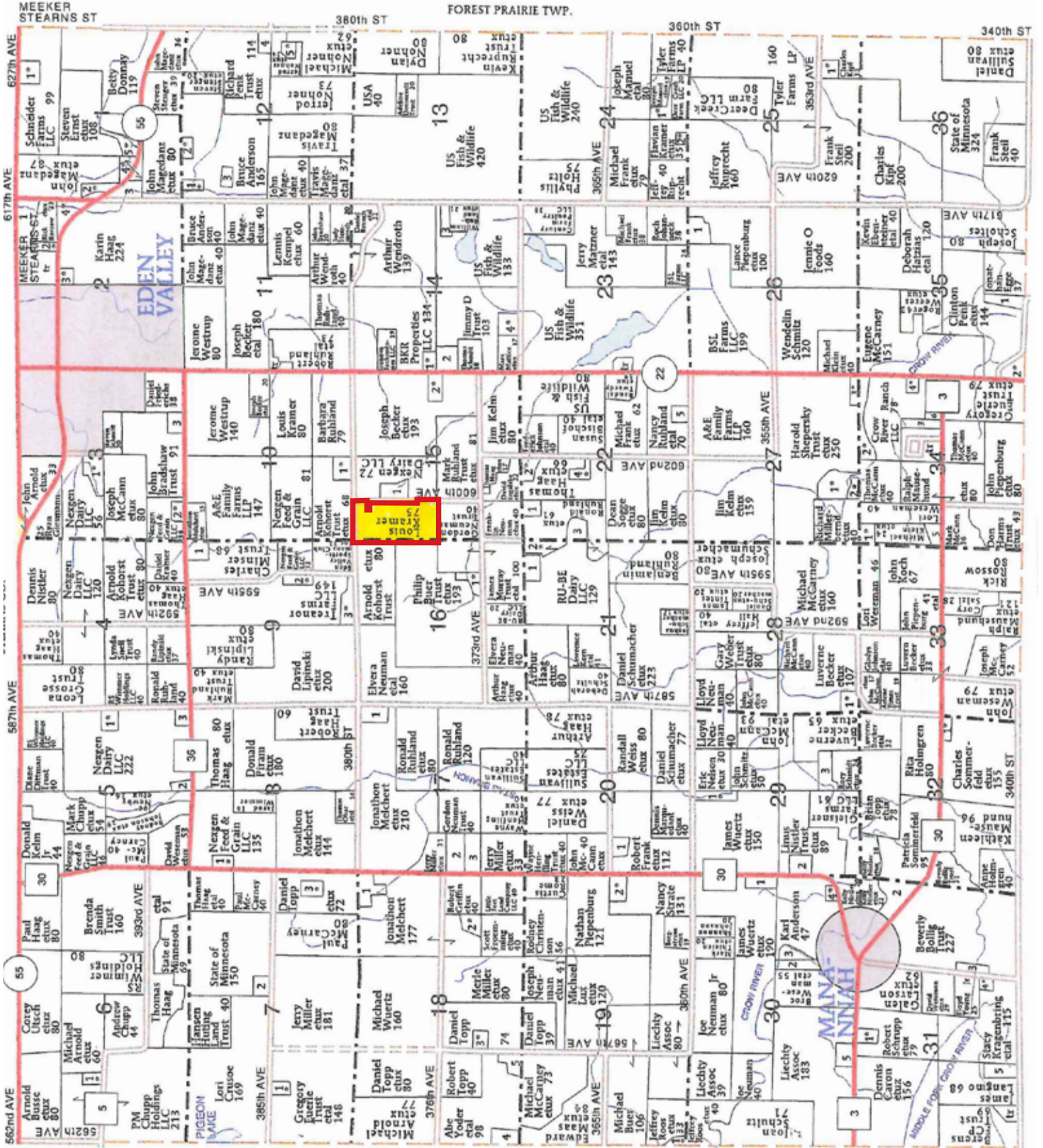

Tract Details

MEEKER COUNTY, MN – MANANNAH TOWNSHIP

Land Located: From Eden Valley, MN, 1.8 miles south on MN-22 S, .9 miles west on 380th St. Land is on the south side of the road.

Description: SW 1/4 NW 1/4 Section 15-121-31 and NW 1/4 NW 1/4 EX 5.14 AC Section 15-121-31

Total Acres: 71.68±

Cropland Acres: Approximately 68.60±

PID #: 15-0173000 & 15-0176000

Soil Productivity Index: 87.4

Soils: Crowriver-Lundlake complex (42.3%), Koronis loam (31.4%), Marcellon loam (16.1%)

Taxes (2025): \$3,802.00 (For entire land. New tax amount TBD)

NQ US Fish & Wildlife Easement



Soils Map

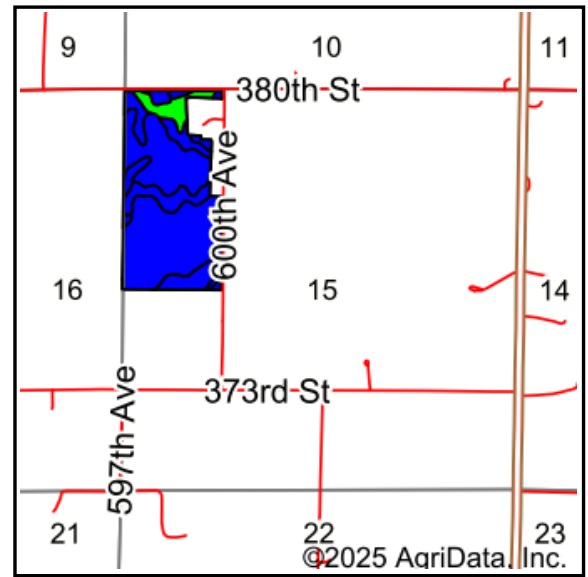
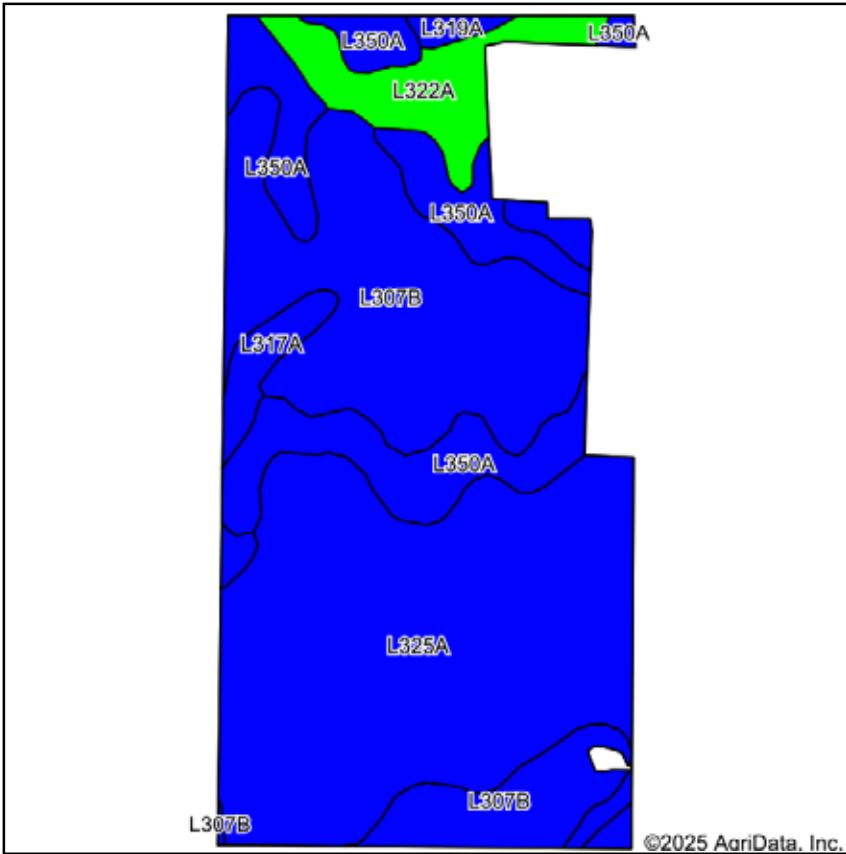

Soils data provided by USDA and NRCS.

Area Symbol: MN093, Soil Area Version: 18

Code	Soil Description	Acres	Percent of field	PI Legend	Non-Irr Class *c	Productivity Index
L325A	Crowriver-Lundlake complex, 0 to 2 percent slopes	29.12	42.3%	Blue	Ilw	85
L307B	Koronis loam, 2 to 6 percent slopes	21.62	31.4%	Blue	Ile	88
L350A	Marcellon loam, 0 to 3 percent slopes	11.10	16.1%	Blue	Iw	90
L322A	Uniongrove loam, 0 to 2 percent slopes	4.41	6.4%	Green	Ilw	94
L317A	Barry loam, 0 to 2 percent slopes	1.85	2.7%	Blue	Ilw	87
L319A	Swedegrove-Lundlake complex, 0 to 2 percent slopes	0.51	0.7%	Blue	Ilw	88
L318A	Lundlake silty clay loam, 0 to 1 percent slopes	0.28	0.4%	Blue	Illw	86
Weighted Average					1.84	87.4

*c: Using Capabilities Class Dominant Condition Aggregation Method



Drone Photography



Drone Photography



Drone Photography



FSA Map & Abbreviated 156 Farm Records



United States
Department of
Agriculture

Meeker County, Minnesota

Farm 9848

Tract 1100

2025 Program Year

Map Created May 13, 2025

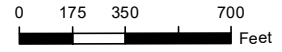
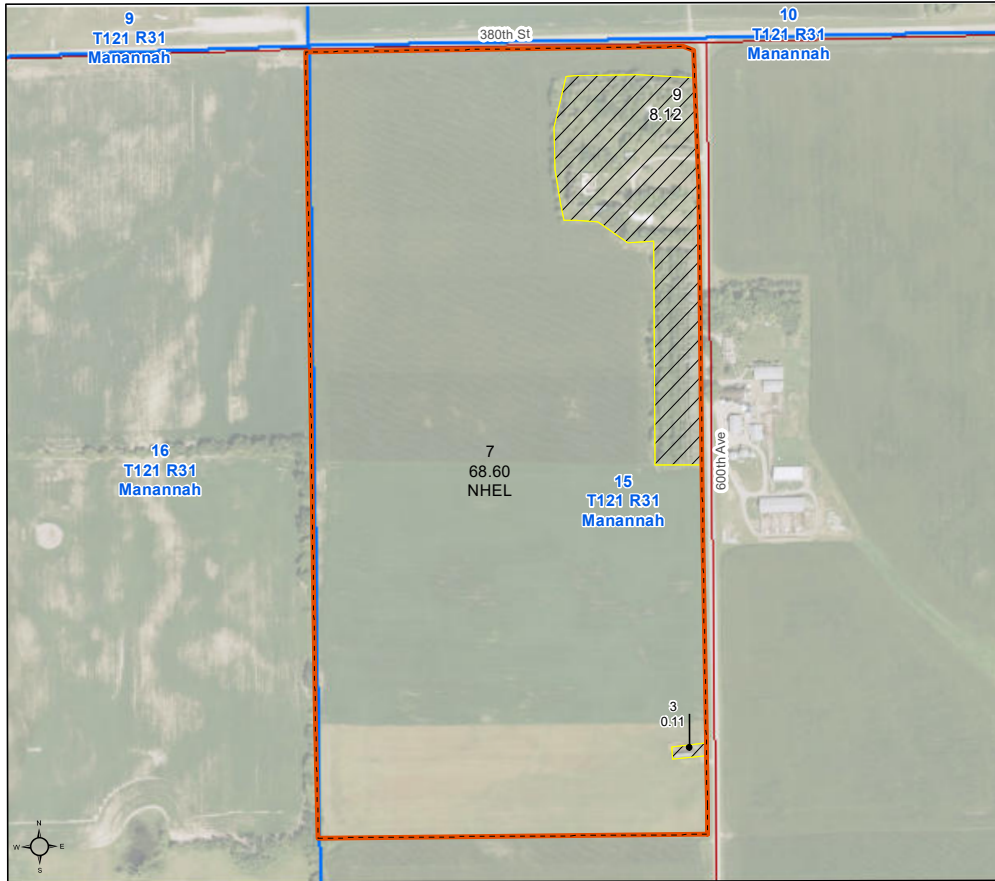

Unless otherwise noted:
 Shares are 100% operator
 Crops are non-irrigated
 Corn = yellow for grain
 Soybeans = common soybeans for grain
 Wheat = HRS, HRW = Grain
 Sunflower = Oil, Non-Oil = Grain
 Oats and Barley = Spring for grain
 Rye = for grain
 Peas = process
 Alfalfa, Mixed Forage AGM, GMA, IGS = for forage
 Beans = Dry Edible
 NAG = for GZ
 Canola = Spring for seed

Common Land Unit

- Non-Cropland
- Cropland
- Tract Boundary

Wetland Determination Identifiers

- Restricted Use
- Limited Restrictions
- Exempt from Conservation Compliance Provisions

Tract Cropland Total: 68.60 acres

USDA is the Department of Agriculture (USDA) Farm Service Agency (FSA) program for FSA Program administration only. This map does not represent a legal survey or reflect actual ownership; rather it depicts the information provided directly

Tract Number : 1100

Description : E-3/W2NW4/15/MA
FSA Physical Location : MINNESOTA/MEEKER
ANSI Physical Location : MINNESOTA/MEEKER
BIA Unit Range Number :
HEL Status : HEL determinations not completed for all fields on the tract
Wetland Status : Wetland determinations not complete
WL Violations : None
Owners : LOUIS KRAMER
Other Producers : XXXXXXXXXX
Recon ID : None

Tract Land Data

Farm Land	Cropland	DCP Cropland	WBP	EWP	WRP	GRP	Sugarcane
76.83	68.60	68.60	0.00	0.00	0.00	0.00	0.0
State Conservation	Other Conservation	Effective DCP Cropland	Double Cropped	CRP	MPL	DCP Ag. Rel Activity	SOD
0.00	0.00	68.60	0.00	0.00	0.00	0.00	0.00

DCP Crop Data

Crop Name	Base Acres	CCC-505 CRP Reduction Acres	PLC Yield
Corn	64.40	0.00	144
Soybeans	3.50	0.00	44

TOTAL **67.90** **0.00**

Tax Statements



Sharon M. Euerle
 Meeker County Treasurer
 114 N Holcombe Ave | Litchfield, MN 55355
 320.693.5345 (Voice) | 320.693.5217 (Fax)
 www.co.meeker.mn.us

2025

PROPERTY TAX STATEMENT

PRCL# 15-0173000 RCPT# 10216
 TC 3.740 3.674

MANANNAH TWP

Property ID Number: 15-0173000
Property Description: SECT-15 TWP-121 RANG-31
 NW 1/4 NW 1/4 EX 5.14 AC

Values and Classification		
Taxes Payable Year		
	2024	2025
Step 1	Estimated Market Value: 520,300	529,500
	Homestead Exclusion: 14,200	23,789
	Taxable Market Value: 506,100	505,711
	New Improve/Expired Excls:	
	Property Class: AGRI HSTD AGRI HSTD	
Sent in March 2024		
Step 2	Proposed Tax	
	* Does Not Include Special Assessments	
	Sent in November 2024	
	2,610.00	
Step 3	Property Tax Statement	
	First half Taxes:	1,324.00
	Second half Taxes:	1,324.00
	Total Taxes Due in 2025	2,648.00



You may be eligible for one or even two refunds to reduce your property tax.
 Read the back of this statement to find out how to apply.

Taxes Payable Year:	2024	2025
1. Use this amount on Form M1PR to see if you are eligible for a homestead credit refund		2,261.74
File by August 15th. IF BOX IS CHECKED, YOU OWE DELINQUENT TAXES AND ARE NOT ELIGIBLE	<input type="checkbox"/>	
2. Use these amounts on Form M1PR to see if you are eligible for a special refund	2,267.41	
Property Tax and Credits		
3. Property taxes before credits	3,208.35	3,273.06
4. A. Agricultural and rural land tax credits	490.00	490.00
B. Other credits to reduce your property tax	140.35	135.06
5. Property taxes after credits	2,578.00	2,648.00
Property Tax by Jurisdiction		
6. County	1,040.44	1,031.27
7. City or Town	467.39	498.20
8. State General Tax	.00	.00
9. School District: 463		
A. Voter approved levies	435.68	414.30
B. Other local levies	605.64	675.95
10. Special Taxing Districts:		
A. MID MN DEVELOPMENT	4.44	4.63
B. SAUK RIVER	24.41	23.65
C.		
D.		
11. Non-school voter approved referenda levies		
12. Total property tax before special assessments	2,578.00	2,648.00
Special Assessments on Your Property		
13. A.		
B.		
PRIN C.		
INT D.		
TOT .00 E.		
14. YOUR TOTAL PROPERTY TAX AND SPECIAL ASSESSMENTS	2,578.00	2,648.00

2 2nd Half Pay Stub **2025** DETACH AND RETURN THIS STUB WITH YOUR SECOND HALF PAYMENT MAKE CHECKS PAYABLE TO: SHARON M. EUERLE MEEKER COUNTY TREASURER IF YOU PAY YOUR TAXES LATE, YOU WILL BE CHARGED A PENALTY. SEE BACK FOR RATE.

1 1st Half Pay Stub **2025** DETACH AND RETURN THIS STUB WITH YOUR FULL/FIRST HALF PAYMENT MAKE CHECKS PAYABLE TO: SHARON M. EUERLE MEEKER COUNTY TREASURER IF YOU PAY YOUR TAXES LATE, YOU WILL BE CHARGED A PENALTY. SEE BACK FOR RATE.

PRCL# 15-0173000 RCPT# 10216 AGRI HSTD

AMOUNT DUE	AMOUNT DUE	TOTAL TAX
NOVEMBER 17, 2025	NOVEMBER 17, 2025	NOVEMBER 17, 2025
2ND HALF TAX	2ND HALF TAX	1ST HALF TAX
	1,324.00	1,324.00
PENALTY		PENALTY
TOTAL	TOTAL	TOTAL

NO RECEIPT SENT UNLESS REQUESTED. YOUR CANCELLED CHECK IS YOUR RECEIPT.

TAXES OF \$100.00 OR LESS MUST BE PAID IN FULL.

Tax Statements



Sharon M. Euerle
 Meeker County Treasurer
 114 N Holcombe Ave | Litchfield, MN 55355
 320.693.5345 (Voice) | 320.693.5217 (Fax)
 www.co.meeker.mn.us

2025

PROPERTY TAX STATEMENT

PRCL# 15-0176000 RCPT# 10219
 TC 1.461 1.479

MANANNAH TWP

Property ID Number: 15-0176000
Property Description: SECT-15 TWP-121 RANG-31
 SW 1/4 NW 1/4

		Values and Classification	
		Taxes Payable Year	
		2024	2025
Step 1	Estimated Market Value:	292,200	295,800
	Homestead Exclusion:		
	Taxable Market Value:	292,200	295,800
	New Improve/Expired Excls:		
	Property Class:	AGRI HSTD	AGRI HSTD
Sent in March 2024			
Step 2	Proposed Tax		908.00
	* Does Not Include Special Assessments		
	Sent in November 2024		
Step 3	Property Tax Statement		
	First half Taxes:		463.00
	Second half Taxes:		463.00
	Total Taxes Due in 2025		926.00



You may be eligible for one or even two refunds to reduce your property tax.
 Read the back of this statement to find out how to apply.

		Taxes Payable Year:	
		2024	2025
1. Use this amount on Form M1PR to see if you are eligible for a homestead credit refund00
File by August 15th. IF BOX IS CHECKED, YOU OWE DELINQUENT TAXES AND ARE NOT ELIGIBLE		<input type="checkbox"/>	
2. Use these amounts on Form M1PR to see if you are eligible for a special refund00
Property Tax and Credits	3. Property taxes before credits	1,027.11	1,070.43
	4. A. Agricultural and rural land tax credits00	.00
	B. Other credits to reduce your property tax	155.11	144.43
	5. Property taxes after credits	872.00	926.00
Property Tax by Jurisdiction	6. County	503.29	514.38
	7. City or Town	226.62	248.22
	8. State General Tax00	.00
	9. School District: 463 A. Voter approved levies	44.40	44.80
	B. Other local levies	95.54	116.29
	10. Special Taxing Districts: A. MID MN DEVELOPMENT	2.15	2.31
	B.		
	C.		
	D.		
	11. Non-school voter approved referenda levies		
	12. Total property tax before special assessments	872.00	926.00
Special Assessments on Your Property	13. A.		
	B.		
	C.		
	D.		
	E.		
	TOT .00		
	14. YOUR TOTAL PROPERTY TAX AND SPECIAL ASSESSMENTS	872.00	926.00

2 2nd Half **2025** PAY STUB DETACH AND RETURN THIS STUB WITH YOUR SECOND HALF PAYMENT MAKE CHECKS PAYABLE TO: SHARON M. EUERLE MEEKER COUNTY TREASURER IF YOU PAY YOUR TAXES LATE, YOU WILL BE CHARGED A PENALTY. SEE BACK FOR RATE.

1 1st Half **2025** PAY STUB DETACH AND RETURN THIS STUB WITH YOUR FULL/FIRST HALF PAYMENT MAKE CHECKS PAYABLE TO: SHARON M. EUERLE MEEKER COUNTY TREASURER IF YOU PAY YOUR TAXES LATE, YOU WILL BE CHARGED A PENALTY. SEE BACK FOR RATE.

PRCL# 15-0176000	RCPT# 10219	PRCL# 15-0176000	RCPT# 10219
AGRI HSTD		AGRI HSTD	
AMOUNT DUE		AMOUNT DUE	TOTAL TAX
NOVEMBER 17, 2025	2ND HALF TAX 463.00	MAY 15, 2025	1ST HALF TAX 463.00
	PENALTY		PENALTY
	TOTAL		TOTAL
NO RECEIPT SENT UNLESS REQUESTED. YOUR CANCELLED CHECK IS YOUR RECEIPT.		TAXES OF \$100.00 OR LESS MUST BE PAID IN FULL.	

Earnest Money Receipt & Purchase Agreement

SteffesGroup.com



DATE: _____

Received of _____

Whose address is _____

SS# _____ Phone# _____ the sum of _____ in the form of _____

as earnest money deposit and in part payment of the purchase of real estate sold by Auction and described as follows: _____

This property the undersigned has this day sold to the BUYER for the sum of _____ \$ _____

Earnest money hereinafter received for _____ \$ _____

Balance to be paid as follows _____ In cash at closing _____ \$ _____

- Said deposit to be placed in the Steffes Group, Inc. Trust Account until closing, BUYER'S default, or otherwise as agreed in writing by BUYER and SELLER. By this deposit BUYER acknowledges purchase of the real estate subject to Terms and Conditions of this contract, subject to the Terms and Conditions of the Buyer's Prospectus, and agrees to close as provided herein and therein. BUYER acknowledges and agrees that the amount of the deposit is reasonable; that the parties have endeavored to fix a deposit approximating SELLER'S damages upon BUYER'S breach; that SELLER'S actual damages upon BUYER'S breach may be difficult or impossible to ascertain; that failure to close as provided in the above referenced documents will result in forfeiture of the deposit as liquidated damages; and that such forfeiture is a remedy in addition to SELLER'S other remedies.
- Prior to closing, SELLER at SELLER'S expense and election shall furnish to Buyer either: (i) an abstract of title updated to a current date, or (ii) an ALTA title insurance commitment for an owner's policy of title insurance in the amount of the purchase price. Seller shall provide good and marketable title. Zoning ordinances, building and use restrictions and reservations in federal patents and state deeds, existing tenancies, easements and public roads shall not be deemed encumbrances or defects.
- If the SELLER'S title is not insurable or free of defects and cannot be made so within sixty (60) days after notice containing a written statement of defects is delivered to SELLER, then said earnest money shall be refunded and all rights of the BUYER terminated, except that BUYER may waive defects and elect to purchase. However, if said sale is approved by the SELLER and the SELLER'S title is marketable and the buyer for any reason fails, neglects, or refuses to complete purchase, and to make payment promptly as above set forth, then the SELLER shall be paid the earnest money so held in escrow as liquidated damages for such failure to consummate the purchase. Payment shall not constitute an election of remedies or prejudice SELLER'S rights to pursue any and all other remedies against BUYER, included, but not limited to specific performance. Time is of the essence for all covenants and conditions in this entire agreement.
- Neither the SELLER nor SELLER'S AGENT make any representation of warranty whatsoever concerning the amount of real estate taxes or special assessments, which shall be assessed against the property subsequent to the date of purchase.
- State Taxes: SELLER agrees to pay _____ of the real estate taxes and installment of special assessments due and payable in _____ BUYER agrees to pay _____ of the real estate taxes and installments and special assessments due and payable in _____ SELLER warrant taxes for _____ are Homestead, _____ Non-Homestead. SELLER agrees to pay the State Deed Tax.
- Other fees and taxes shall be paid as set forth in the attached Buyer's Prospectus, except as follows: _____
- The property is to be conveyed by _____ deed, free and clear of all encumbrances except in special assessments, existing tenancies, easements, reservations and restrictions of record.
- Closing of the sale is to be on or before _____, Possession will be at closing.
- This property is sold AS IS, WHERE IS, WITH ALL FAULTS. BUYER is responsible for inspection of the property prior to purchase for conditions including but not limited to water quality, seepage, septic and sewer operation and condition, radon gas, asbestos, presence of lead based paint, and any and all structural or environmental conditions that may affect the usability or value of the property. Buyer's inspection shall be performed at Buyer's sole cost and expense. Buyer hereby indemnifies Seller for any damage to the property as a result of Buyer's inspections.
- The contract, together with the Terms and Conditions of the Buyer's Prospectus, contain the entire agreement and neither party has relied upon any oral or written representations, agreements, or understanding not set forth herein, whether made by agent or party hereto. This contract shall control with respect to any provisions that conflict with or are inconsistent with the attached Buyer's Prospectus or any announcements made at auction.
- Other conditions: Subject to easements, reservations and restrictions of record, existing tenancies, public roads and matters that a survey may show. Seller and Seller's agent DO NOT MAKE ANY REPRESENTATIONS OR ANY WARRANTIES AS TO MINERAL RIGHTS, TOTAL ACREAGE, TILLABLE ACREAGE OR BOUNDARY LOCATION.
- Any other conditions: _____
- Steffes Group, Inc. stipulates they represent the SELLER in this transaction.

Buyer: _____

Seller: _____

Steffes Group, Inc.

Seller's Printed Name & Address:

SteffesGroup.com

Drafted By:
Saul Ewing Arnstein & Lehr LLP

MEEKER COUNTY
MINNESOTA



SteffesGroup.com | (320) 693-9371
23579 MN Hwy 22 South, Litchfield, MN 55355