

Soils Map

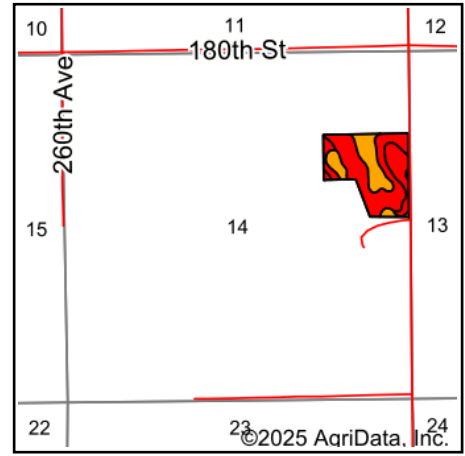

State: **Iowa**
 County: **Keokuk**
 Location: **14-76N-11W**
 Township: **Plank**
 Acres: **29.69**
 Date: **3/27/2025**

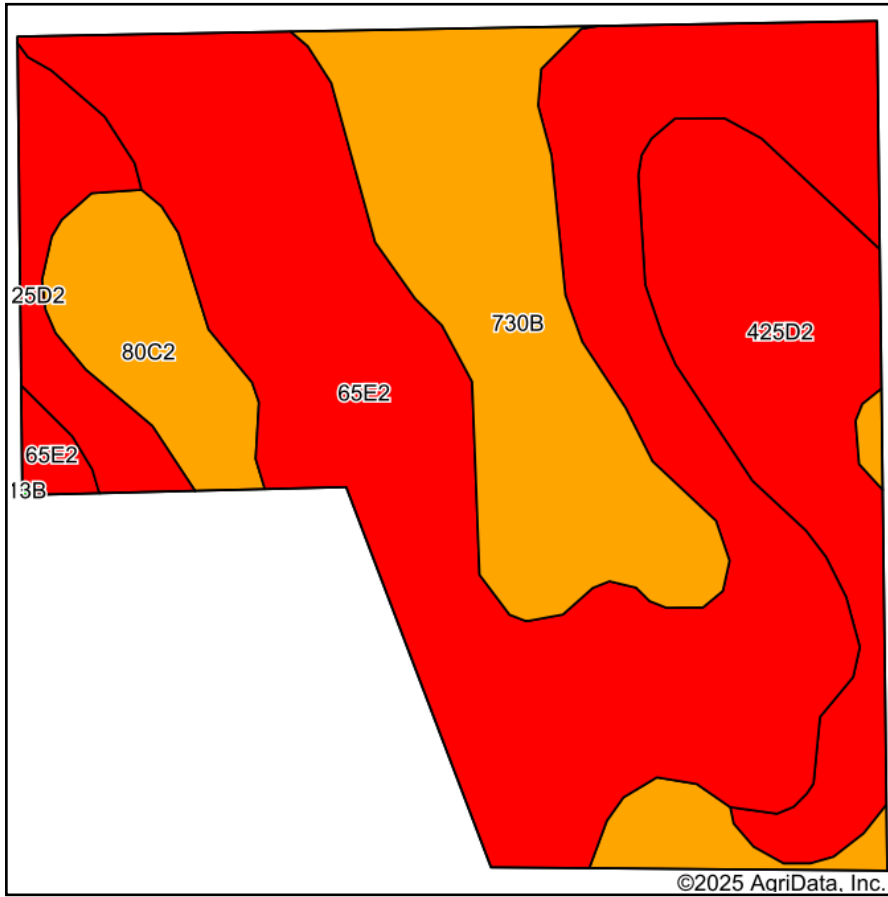

Maps Provided By:



Area Symbol: IA107, Soil Area Version: 29

Code	Soil Description	Acres	Percent of field	CSR2 Legend	Non-Irr Class *c	CSR2**	CSR
65E2	Lindley loam, 14 to 18 percent slopes, moderately eroded	15.06	50.7%		Vle	20	28
425D2	Keswick silt loam, 9 to 14 percent slopes, moderately eroded	6.18	20.8%		IVe	13	12
730B	Nodaway occasionally flooded-Coppock-Cantril rarely flooded complex, 2 to 5 percent slopes	5.70	19.2%		IIw	68	61
80C2	Clinton silty clay loam, 5 to 9 percent slopes, eroded	2.75	9.3%		IIIe	69	60
Weighted Average						4.54	32.3
							34

**IA has updated the CSR values for each county to CSR2.

*c: Using Capabilities Class Dominant Condition Aggregation Method