

# Soils Map

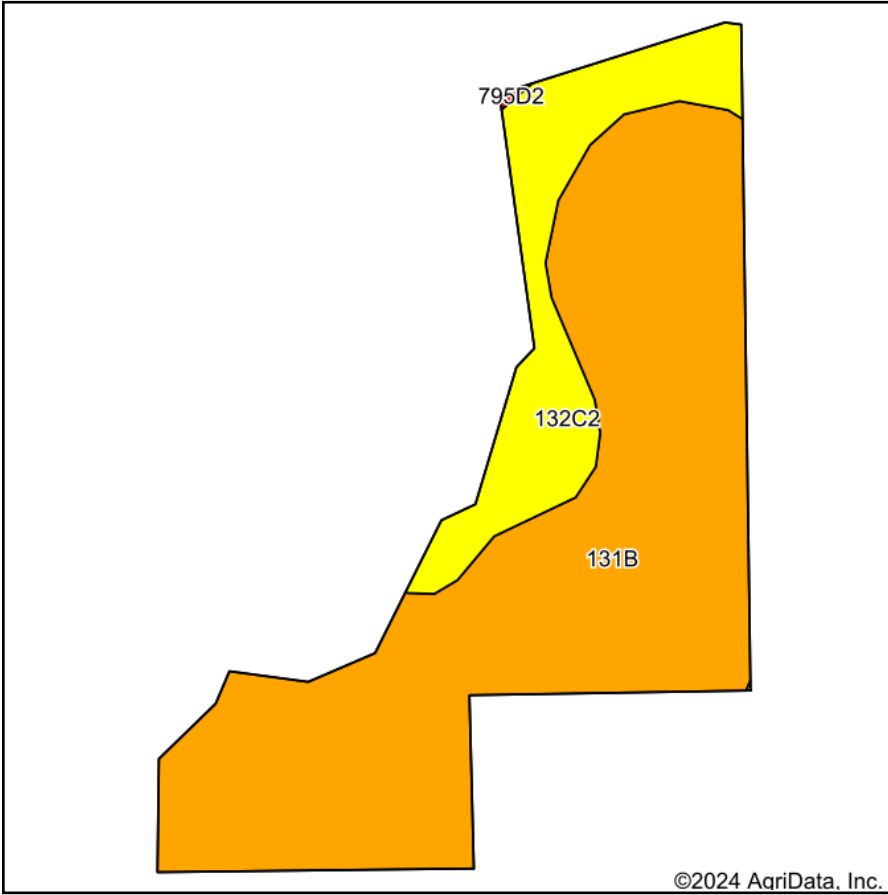

Soils data provided by USDA and NRCS.

©2024 AgriData, Inc.

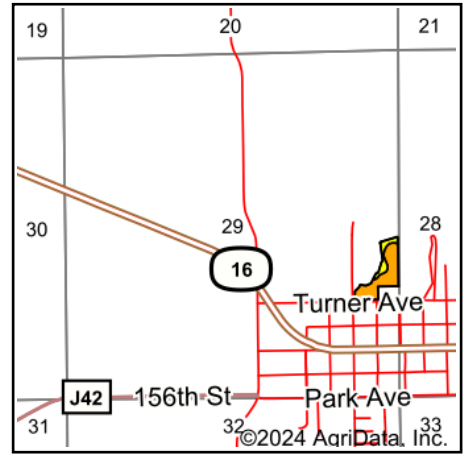

State: **Iowa**  
 County: **Lee**  
 Location: **29-69N-4W**  
 Township: **Denmark**  
 Acres: **6.99**  
 Date: **6/20/2024**



Maps Provided By:



© AgriData, Inc. 2023

www.AgriDataInc.com



Area Symbol: IA111, Soil Area Version: 32

Code	Soil Description	Acres	Percent of field	CSR2 Legend	Non-Irr Class *c	CSR2**	CSR	
131B	Pershing silt loam, 2 to 5 percent slopes	5.64	80.7%		IIIe	70	67	
132C2	Weller silt loam, 5 to 9 percent slopes, moderately eroded	1.35	19.3%		IIIe	59	40	
<b>Weighted Average</b>						<b>3.00</b>	<b>67.9</b>	<b>61.8</b>

\*\*IA has updated the CSR values for each county to CSR2.

\*c: Using Capabilities Class Dominant Condition Aggregation Method