

Soils Map

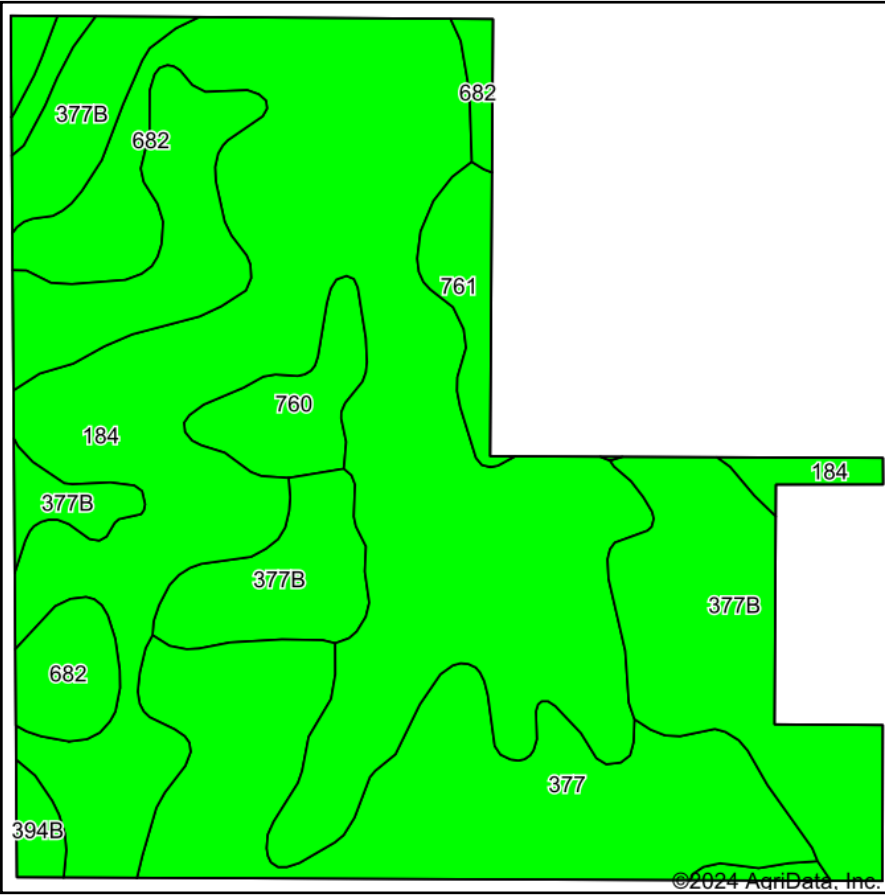

Soils data provided by USDA and NRCS.

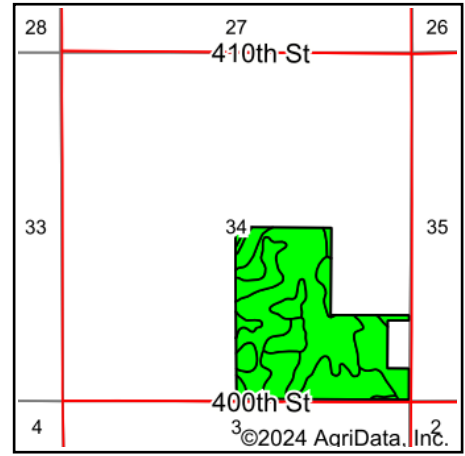

State: **Iowa**
 County: **Mitchell**
 Location: **34-99N-17W**
 Township: **Mitchell**
 Acres: **115.84**
 Date: **12/27/2024**



Maps Provided By:



© AgriData, Inc. 2023

www.AgriDataInc.com



Area Symbol: IA131, Soil Area Version: 30

Code	Soil Description	Acres	Percent of field	CSR2 Legend	Non-Irr Class *c	CSR2**	CSR	
184	Klinger silty clay loam, 1 to 4 percent slopes	56.41	48.8%		Iw	95	93	
377B	Dinsdale silty clay loam, 2 to 5 percent slopes	21.12	18.2%		Ile	94	88	
377	Dinsdale silty clay loam, 0 to 2 percent slopes	20.76	17.9%		Ie	99	93	
682	Maxfield silt loam, 0 to 2 percent slopes	10.36	8.9%		IIw	83		
760	Ansgar silt loam, 0 to 2 percent slopes	3.55	3.1%		IIw	85	80	
761	Franklin silt loam, 1 to 3 percent slopes	2.72	2.3%		Iw	85	83	
394B	Ostrander loam, 2 to 5 percent slopes	0.92	0.8%		Ile	88	83	
Weighted Average						1.31	93.9	*-

**IA has updated the CSR values for each county to CSR2.

*- CSR weighted average cannot be calculated on the current soils data, use prior data version for csr values.

*c: Using Capabilities Class Dominant Condition Aggregation Method