

Soils Map

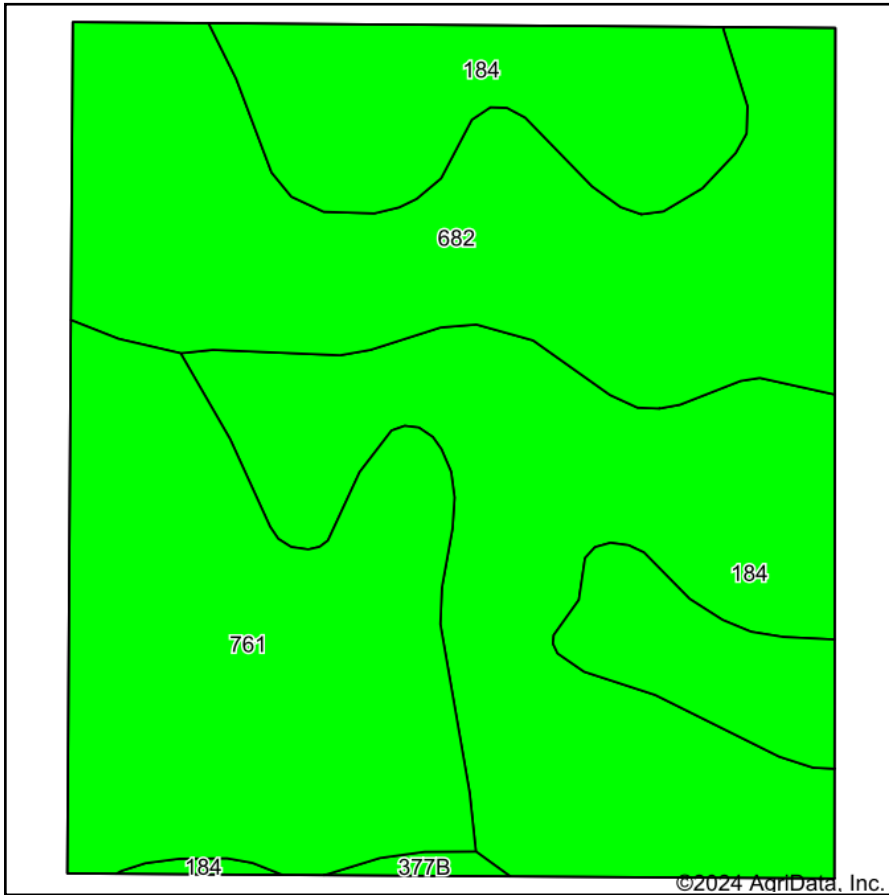

Soils data provided by USDA and NRCS.

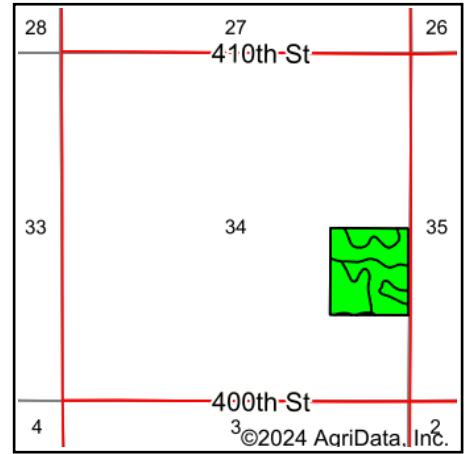

State: **Iowa**
 County: **Mitchell**
 Location: **34-99N-17W**
 Township: **Mitchell**
 Acres: **35.94**
 Date: **12/26/2024**



Maps Provided By:



Area Symbol: IA131, Soil Area Version: 30								
Code	Soil Description	Acres	Percent of field	CSR2 Legend	Non-Irr Class *c	CSR2**	CSR	
184	Klinger silty clay loam, 1 to 4 percent slopes	14.85	41.2%		Iw	95	93	
682	Maxfield silt loam, 0 to 2 percent slopes	11.70	32.6%		IIw	83		
761	Franklin silt loam, 1 to 3 percent slopes	9.22	25.7%		Iw	85	83	
377B	Dinsdale silty clay loam, 2 to 5 percent slopes	0.17	0.5%		Ile	94	88	
Weighted Average						1.33	88.5	*-

**IA has updated the CSR values for each county to CSR2.

*- CSR weighted average cannot be calculated on the current soils data, use prior data version for csr values.

*c: Using Capabilities Class Dominant Condition Aggregation Method