

SURVEY REQUESTED BY BERNARD ROGERS

SURVEY DESCRIPTION: See Page 2 of 2 for this description.

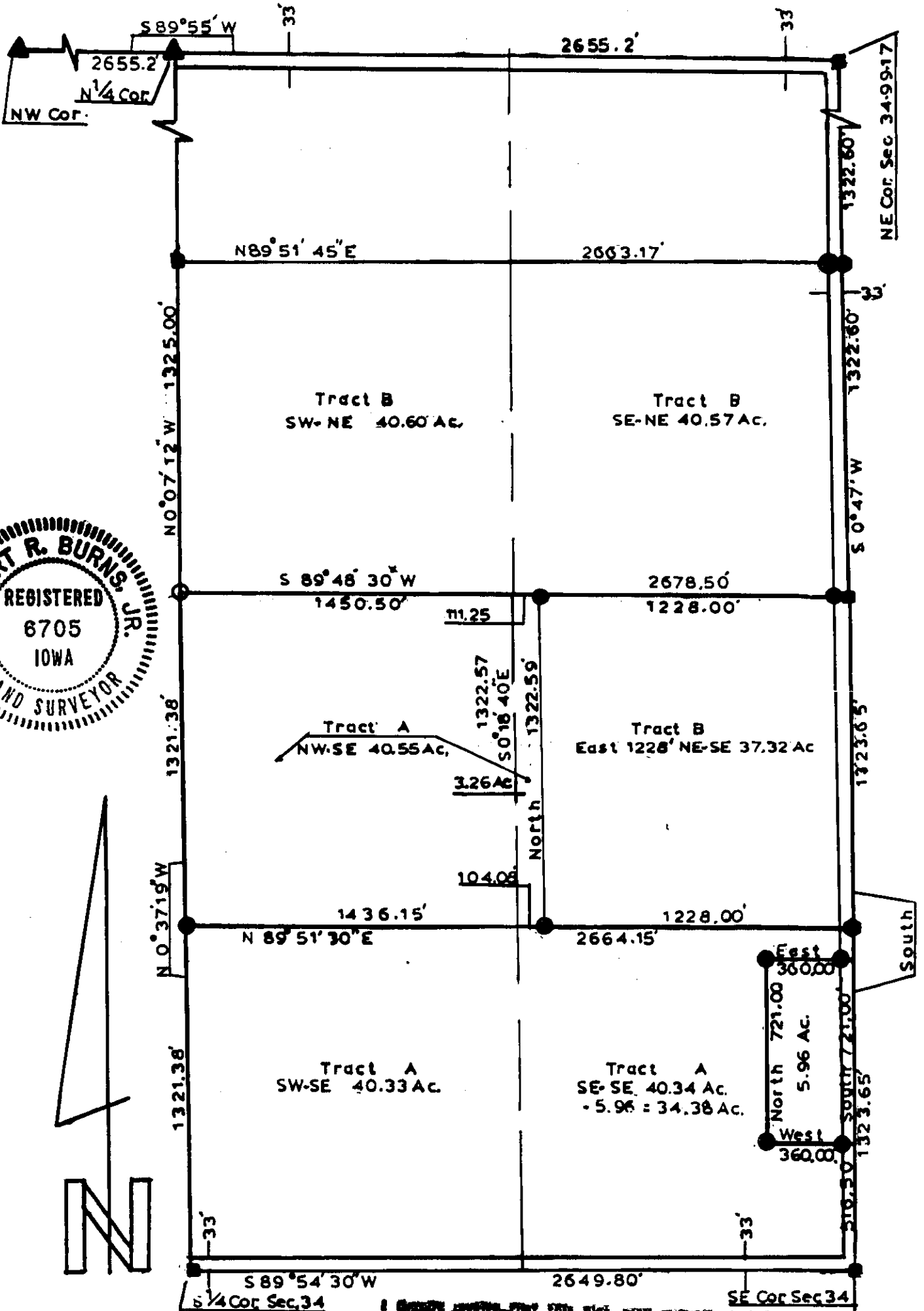
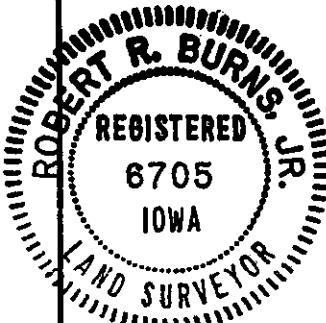

- = Iron Pin Found
 - = Limestone Found
 - ▲ = Pipe Set
 - = Iron Pin Set
 - = Pipe/cap Set # 6705
- Scale 1" = 500'

I certify that this plat, map, survey or report was made by me or under my direct personal supervision and that I am a duly registered Land Surveyor under the laws of the State of Iowa.

Robert R. Burns, Jr.
ROBERT R. BURNS, JR., I.L.S. Date 8-12-95 Iowa Reg. No. 6705



SURVEY REQUESTED BY BERNARD ROGERS

SURVEY DESCRIPTION:

A survey to divide the SE¼ and the S½ of the NE¼, all in Section 34, Township 99 North, Range 17 West of the 5th P.M., Mitchell County, Iowa. Said survey was divided into Tract A and Tract B which are described as follows:

Tract A: The SE¼ of the SE¼ except a parcel described as: Commencing at the SE Corner of said Section 34, thence North 516.5 feet along the East line of the SE¼ of said Section 34, thence West 360.0 feet, thence North 721.0 feet, thence East 360.0 feet to said East line, thence South 721.0 feet along said East line to the point of beginning, containing 5.96 Acres. Said SE¼-SE¼ contains 34.38 Acres, the SW¼ of the SE¼ containing 40.33 Acres, the NW¼ of the SE¼ containing 40.55 Acres, and that part of the NE¼ of the SE¼ described as: Commencing at the E¼ Corner of said Section 34, thence S 89° 48' 30" W 1228.00 feet along the North line of the NE¼-SE¼ to the point of beginning, thence S 89° 48' 30" W 111.25 feet along said North line to the West line of said NE¼-SE¼, thence S 0° 18' 40" E 1322.57 feet along said West line to the South line of said NE¼-SE¼, thence N 89° 51' 30" E 104.08 feet along said South line, thence North 1322.59 feet to the point of beginning, containing 3.26 Acres.

Tract B: The SE¼ of the NE¼, containing 40.57 Acres, also the SW¼ of the NE¼, containing 40.60 Acres, also the East 1228.00 feet of the NE¼ of the SE¼, containing 37.32 Acres.

The East line of the SE¼ of Section 34-99-17 is assumed to bear North and South.

000281

STATE OF IOWA, MITCHELL COUNTY

Filed for Record AUG 15 1995

at 4:00 P.M. Fee \$11.00

Book 4 - Plat 445 - 446

Lois D. Edness Recorder

Susan Keimser Deputy

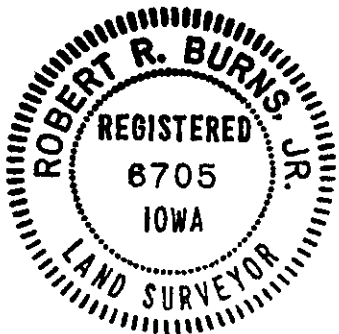

I hereby certify that this plat, map, survey or report was made by me or under my direct personal supervision and that I am a duly registered Land Surveyor under the laws of the State of Iowa.
Robert R. Burns, Jr.
Date 8-12-95
ROBERT R. BURNS, JR., L.S. Iowa Reg. No. 6705