

Soils Map

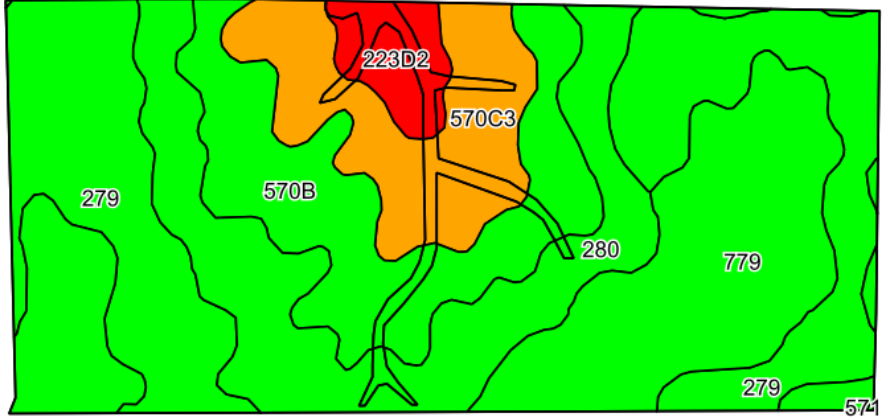

©2024 AgriData, Inc.

Soils data provided by USDA and NRCS.

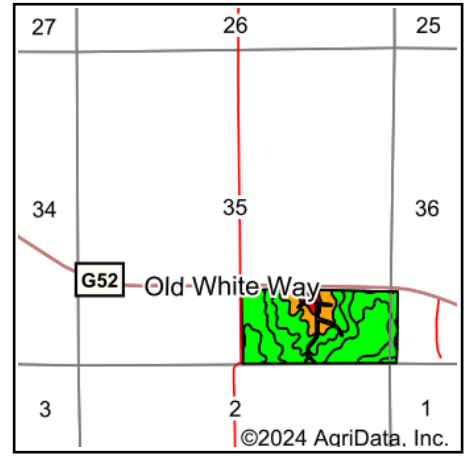

State: **Iowa**
 County: **Washington**
 Location: **35-75N-6W**
 Township: **Oregon**
 Acres: **75.25**
 Date: **9/23/2024**



Maps Provided By:



Area Symbol: IA183, Soil Area Version: 30

| Code | Soil Description | Acres | Percent of field | CSR2 Legend | Non-Irr Class *c | CSR2** | CSR |
|------------------|--|-------|------------------|-------------|------------------|--------|------|
| 279 | Taintor silty clay loam, 0 to 2 percent slopes | 20.27 | 26.9% | | IIw | 83 | 88 |
| 779 | Kalona silty clay loam, 0 to 2 percent slopes | 17.42 | 23.1% | | IIw | 71 | 85 |
| 280 | Mahaska silty clay loam, 0 to 2 percent slopes | 14.36 | 19.1% | | Iw | 94 | 95 |
| 570B | Nira silty clay loam, 2 to 5 percent slopes | 12.01 | 16.0% | | Ile | 81 | 87 |
| 570C3 | Nira silty clay loam, 5 to 9 percent slopes, severely eroded | 8.66 | 11.5% | | IVe | 64 | 62 |
| 223D2 | Rinda silty clay loam, 9 to 14 percent slopes, moderately eroded | 2.53 | 3.4% | | IVe | 11 | 9 |
| Weighted Average | | | | | 2.11 | 77.4 | 82.8 |

**IA has updated the CSR values for each county to CSR2.

*c: Using Capabilities Class Dominant Condition Aggregation Method

Soils data provided by USDA and NRCS.