

FILED  
 FLOYD COUNTY IOWA  
*Fee 6.00*  
 99 OCT 12 AM 11:28  
 DEBORAH K. ROBERTS  
 COUNTY RECORDER

1999 - 2566

PREPARED BY: KENNETH D. STARK 1622 SOUTH TAFT MASON CITY, IOWA 50401 (515) 423-7947

# PLAT OF SURVEY

PART OF SW 1/4 SECTION 30-T95N-R18W  
 FLOYD COUNTY, IOWA

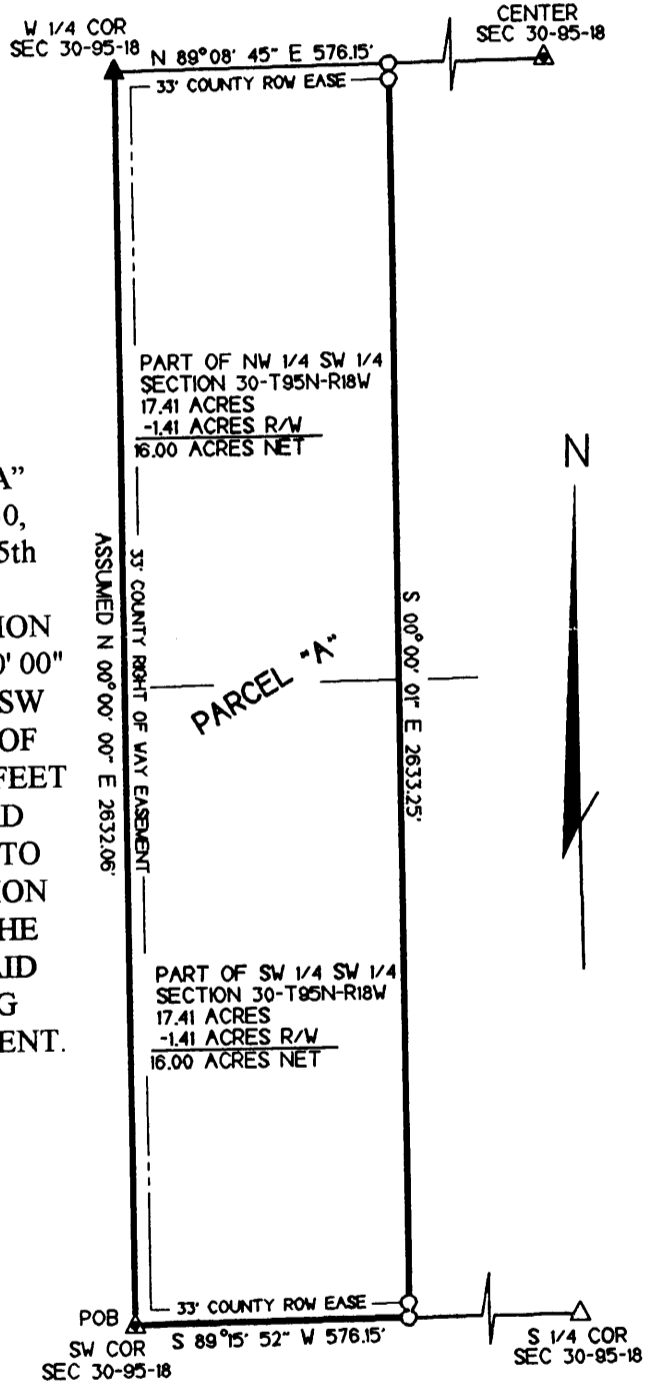

\*\*\*\*\* DESCRIPTION \*\*\*\*\*

A PARCEL OF LAND DESIGNATED AS PARCEL "A" LOCATED IN PART OF THE SW 1/4 OF SECTION 30, TOWNSHIP 95 NORTH, RANGE 18 WEST OF THE 5th P.M., FLOYD COUNTY, IOWA, DESCRIBED AS: BEGINNING AT THE SW CORNER OF SAID SECTION 30; THENCE ON AN ASSUMED BEARING N 00° 00' 00" E 2632.06 FEET ALONG THE WEST LINE OF THE SW 1/4 OF SAID SECTION 30 TO THE W 1/4 CORNER OF SAID SECTION 30; THENCE N 89°08'45" E 576.15 FEET ALONG THE NORTH LINE OF THE SW 1/4 OF SAID SECTION 30; THENCE S 00°00'01" E 2633.25 FEET TO THE SOUTH LINE OF THE SW 1/4 OF SAID SECTION 30; THENCE S 89°15'52" W 576.15 FEET ALONG THE SOUTH LINE TO THE POINT OF BEGINNING. SAID PARCEL "A" CONTAINS 34.82 ACRES INCLUDING 2.82 ACRES IN COUNTY RIGHT OF WAY EASEMENT.

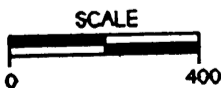

- - SET PIN/CAP 10898
- ▲ - FOUND CONCRETE MONUMENT
- △ - FOUND PIPE
- ▲ - FOUND PIN
- POB - POINT OF BEGINNING

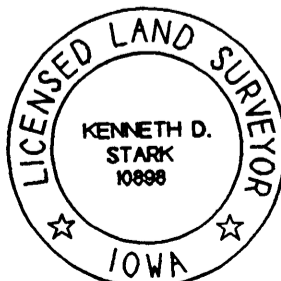

I HEREBY CERTIFY THAT THIS LAND SURVEYING DOCUMENT WAS PREPARED AND THE RELATED SURVEY WORK WAS PERFORMED BY ME OR UNDER MY PERSONAL SUPERVISION AND THAT I AM A DULY LICENSED LAND SURVEYOR UNDER THE LAWS OF THE STATE OF IOWA.

*Kenneth D. Stark* 09-15-99  
 KENNETH D. STARK DATE  
 LICENSE NUMBER 10898  
 MY LICENSE RENEWAL DATE IS DECEMBER 31, 1999  
 PAGES OR SHEETS COVERED BY THIS SEAL: /

PROPRIETOR: MARY FISHER

PROJECT NO 99256