

Description: Part of the NW 1/4 Section 4 and NE 1/4 Section 3
 Requestor: James Kuehl
 Proprietor: Roberta A Kuehl
 Surveyor: Luke D. Miller
 Survey Company: Klingner & Associates, P.C.
 Return To: Klingner & Associates, P.C.
 4111 East 60th Street, Davenport, Iowa 52807
 lmill@klingner.com (563) 359-1348

Doc ID: 022783500001 Type: PLA
 Recorded: 05/06/2021 at 12:11:56 PM
 Fee Amt: \$7.00 Page 1 of 1
 Scott County Iowa
 Rita A. Vargas Recorder
 File **2021-00015504**

RETRACEMENT SURVEY

Part of Northeast 1/4 Section 4 & Northwest 1/4 Section 3, Township 78 North, Range 4 East of 5th P.M. City of Davenport, Scott County, Iowa

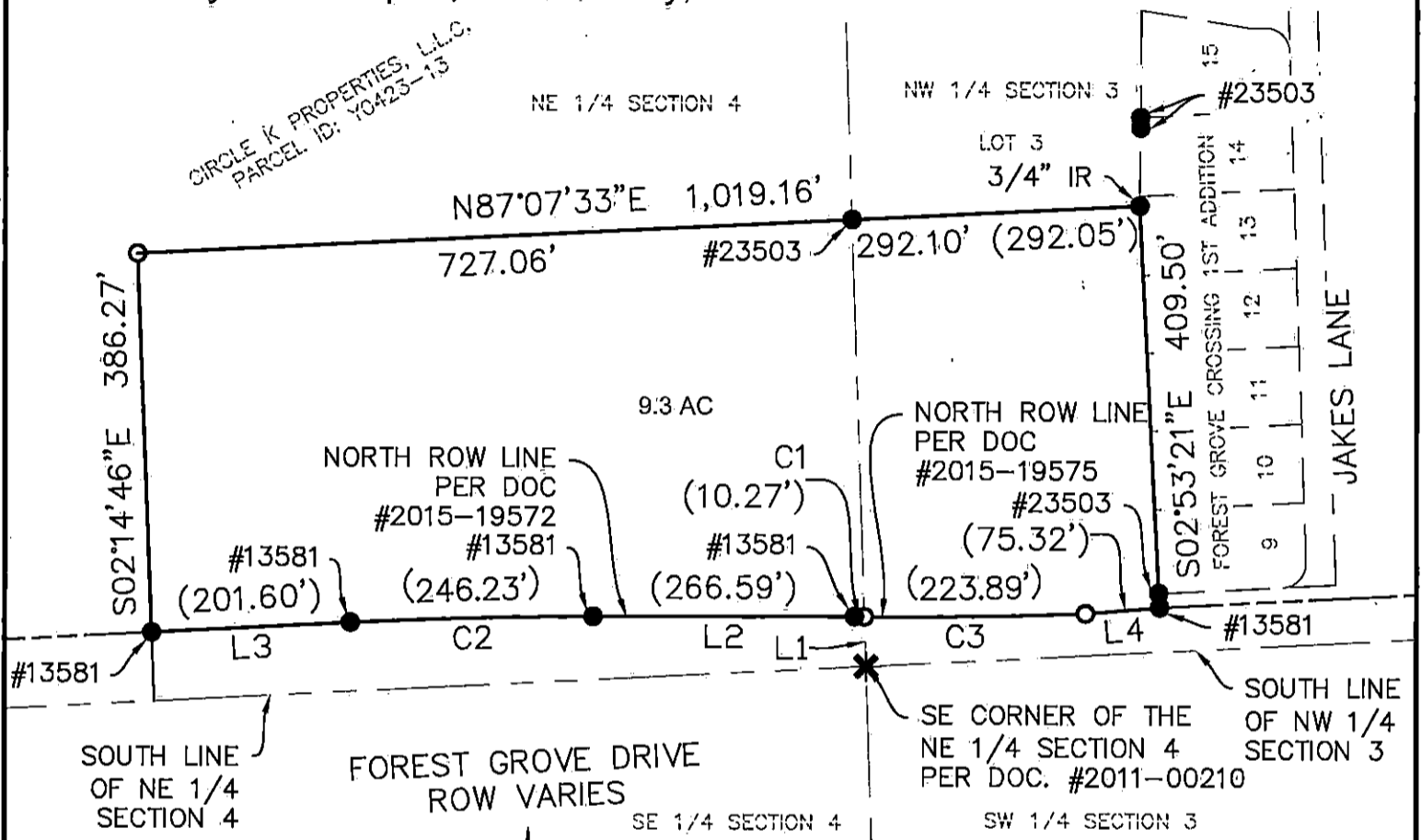

Line #	Direction	Length
L1	N01°53'06"W	50.45'
L2	S89°48'05"W	266.55'
L3	S87°01'32"W	201.56'
L4	S85°08'44"W	75.47'

Curve #	Length	Radius	Delta	CH. BRNG.	CH. LEN.
C1	10.31'	5182.68'	0°06'50"	N89°34'54"W	10.31'
C2	246.29'	5045.50'	2°47'49"	S88°25'51"W	246.26'
C3	223.91'	5290.61'	2°25'29"	S89°03'50"W	223.89'

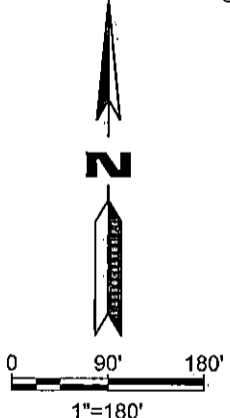

LEGEND

- SET 5/8" IRON ROD WITH ORANGE PLASTIC CAP #22228
- ✕ FOUND CHISELED X
- FOUND 1/2" IRON PIPE
- SURVEY BOUNDARY LINE
- - - EXISTING RIGHT OF WAY LINE
- - - EXISTING LOT LINES
- - - SECTION LINE
- 12.34' MEASURED DISTANCE
- (12.34') RECORD DISTANCE

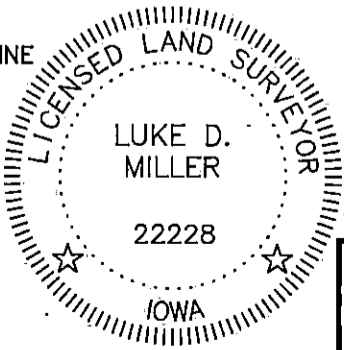

GROSS AREA= 9.3 AC
 NET AREA= 9.3 AC
 LEGAL DESCRIPTION:
 PER WARRANTY DEED 2006-32555

I hereby certify that this land surveying document was prepared and the related survey work was performed by me or under my direct personal supervision and that I am a duly Licensed Land Surveyor under the laws of the State of Iowa.

Signature: *Luke D. Miller*
 Luke D. Miller P.L.S., License Number 22228

Date: APRIL 7, 2021
 My license renewal date is December 31, 2021

SHEET 1
 Pages or sheets covered by this seal:

BEARINGS BASED ON THE IOWA STATE PLANE COORDINATE SOUTH ZONE, NAD 83 (2011) EPOCH 2010.00

17-4-87 DESIGNER DESIGNED BY: LDM FIELD BY: LDM CHECKED BY: LDM CHECK DATE:	RETRACEMENT SURVEY JAMES KUEHL 5820 FOREST GROVE DRIVE DAVENPORT, IOWA 52804	

Davenport, Iowa 4111 East 60th St 563.359.1348
 Quincy, IL Galesburg, IL Burlington, IA Pella, IA Harriton, MO Columbia, MO
 www.klingner.com
 Engineers • Architects • Surveyors