



Steffes Group, Inc.
23579 MN Hwy 22 South, Litchfield, MN 55355
(320) 693-9371 | SteffesGroup.com



RENVILLE COUNTY, MINNESOTA LAND AUCTION

Auctioneer's Note: Here's an excellent opportunity to purchase 72 acres of productive farmland that has been cared for by the same family for over 40 years. This property has a strong farming history and shows the pride of long-term ownership. Whether you're looking to expand your current operation or invest in quality farmland, this is a property worth your attention. Don't miss the chance to own a well-managed tract in a great area.

72± ACRES



Opening: Tuesday, November 18 | 8AM
Closing: Tuesday, November 25 | 1PM ^{CDT} 2025

**TIMED
ONLINE**



Contact Steffes Group Representative Eric Gabrielson, (701) 238-2570, or visit SteffesGroup.com.

TERMS: Ten percent down upon signing purchase agreement, payable by cash or check. Balance due at closing within 30 days. This is a 5% buyer's premium auction. Scott Steffes MN14-51, Ashley Huhn MN47-002, Eric Gabrielson MN47-006, Randy Kath MN47-007, Scott Gillespie MN14-30

Terms & Conditions

The Terms and Conditions of Sale are set forth upon this page in this Buyer's Prospectus and the Earnest Money Receipt and Purchase Agreement (the "Purchase Agreement"). The information set forth is believed to be accurate. However, the owner of the properties and Steffes Group make no warranties or guaranties expressed or implied. Information contained in this document was collected from sources deemed to be reliable and is true and correct to the best of the writer's knowledge. Auctioneers and owners will not be held responsible for advertising discrepancies or inaccuracies.

ALL ANNOUNCEMENTS ON AUCTION DAY TAKE PRECEDENCE OVER PREVIOUSLY ADVERTISED INFORMATION.

Prospective buyers are advised to consult with an attorney of their choice with respect to the purchase of any real property including but not limited to, seeking legal advice from their own attorney regarding disclosures and disclaimers set forth below.



SPECIFIC TERMS FOR ONLINE ONLY AUCTION

Steffes Group along with their employees are seller's agents and are licensed in the state where the property is located. We strongly recommend buyers secure buyer representation, at their expense, in all real estate transactions.

Bid placed within the last 4 minutes of the auction will extend the auction an additional 4 minutes. Bid extensions continue and auction does not end until there are no bids for 4 minutes.

The sale of this property IS NOT contingent on the bidder securing financing.

THE AUCTION BEGINS ON TUESDAY, NOVEMBER 18 AND WILL END AT 1PM TUESDAY, NOVEMBER 25.

All bidders must register with SteffesGroup.com as an online bidder to participate in the auction.

All bidders must register their name, address and telephone number in order for your bidding number to be approved.

The successful bidder will be required to sign an Earnest Money Receipt and Purchase Agreement at the close of the real estate auction. A total deposit of 10% of the contract sale price will be required. Those funds will be placed in a Real Estate Trust Account as good faith money until closing.

Purchasers who are unable to close because of insufficient funds will be in default and the deposit money will be forfeited.

The contract signing will take place at Steffes Group, 23579 MN Hwy 22 S, Litchfield, MN 55355

If the winning bidder is unable to come to the Steffes office for signing of the contract, arrangements will be made for signing through email using DocuSign.

CLOSING & BALANCE

Balance of the purchase price must be paid in full at closing 30 days from notification ROFR not being exercised. (ROFR "Right of First Refusal").

Closing will take place at The Title Team in Hutchinson, MN.

- Seller will provide an Alta title insurance commitment for an owner's policy of title insurance in the amount of the purchase price. Property will be conveyed by a **Warranty Deed**.

- **2025 Taxes: Paid by Seller.**

- **2026 Taxes: Paid by Buyer.**

- Subsequent taxes and or special assessments, if any, to be paid by buyer. Real Estate Taxes are subject to reassessment under new owner

- Closing Agent Fee will be shared equally between Buyer and Seller.

- The auction sale is for registered bidders and their guests. All bidding is open to the public and the property is offered for sale to qualified purchasers without regard to sex, race, color, religion, natural origin or handicap.

- **THIS IS A 5% BUYER'S PREMIUM AUCTION. FIVE PERCENT WILL BE ADDED TO THE FINAL BID TO ARRIVE AT THE CONTRACT SALE PRICE.**

- Please note the bidding will not close and property will not be sold until everyone has had the opportunity to make his or her highest and best bid.

- **THE PROPERTY WILL BE SOLD AS IS WITH NO WARRANTIES EXPRESSED OR IMPLIED.**

- **THE PROPERTY WILL BE SOLD UPON SELLER CONFIRMATION.**

PROPERTY SOLD WITHOUT WARRANTY

All dimensions and descriptions are approximations only based upon the best information available and are subject to possible variation. Sketches may not be drawn to scale and photographs may not depict the current condition of the property. Bidders should inspect the property and review all the pertinent documents and information available, as each bidder is responsible for evaluation of the property and shall not rely upon the Seller, Broker or Auctioneer, their Employees or Agents. The property will be sold AS IS and without any warranties or representations, expressed or implied.

SUCCESSFUL BIDDER

The successful bidder of the property shall be determined by competitive bidding. Should any dispute arise between bidders, the auctioneer shall have the right to make the final decision either to determine the successful bidder or to re-offer the property that is in dispute. The auction will be recorded and the auctioneer's records shall be conclusive in all respects.

SELLER'S PERFORMANCE

The Seller has agreed to the terms of the sale as published. However, the Broker and Auctioneer make no warranties or guaranties as to the Seller's performance.

AGENCY DISCLOSURE

Steffes Group, Inc. is representing the Seller.

POSSESSION

Possession will be at closing.

MINERAL RIGHTS

All mineral rights, if any, held by Seller will be transferred upon closing. However, the Seller does not warrant the amount or adequacy of the mineral rights.

ENVIRONMENTAL DISCLAIMER

The Seller, Broker and Auctioneers do not warrant with respect to the existence or nonexistence of any pollutants, contaminants or hazardous waste prohibited by federal, state or local law. Buyer is responsible for inspection of the property prior to purchase for conditions including but not limited to water quality, and environmental conditions that may affect the usability or value of the property. No warranties are made as to the existence or nonexistence of water wells on the property, or the condition of any well.

EASEMENTS AND SURVEY

The property to be sold is subject to any restrictive covenants or easements of record and any results that an accurate survey may show.

BIDDING PROCEDURE

As a buyer you have two objectives to accomplish:

1. Purchasing the property.
2. Purchasing the property at a price you can afford.

HOW IS THIS ACCOMPLISHED?

1. Estimate comparative value.
2. Experienced buyers always decide what to pay before the bidding begins.
3. Inspect the property carefully.
4. Compare with other properties available in the area.
5. Check the selling price of previously sold properties.
6. Discuss your buying plans with a lender. Have your financing arrangements made in advance.
7. This sale is not subject to financing.

AVOID OVER OR UNDER BIDDING

- Always bid on a property toward a price.
- Establish that price before the bidding begins. By doing this you will avoid getting caught up in the auction excitement and pay a price that is too high for the market or one that you cannot afford. It will also make you confident to bid to your established fair market value. Many bidders who do not plan ahead end up with regrets after the auction because they were too nervous or uncertain about their judgment to bid.

THE BIDDING STRATEGY

- Research and know the value of the property.
- Have your financing arranged before the auction.
- Establish your highest and best bid before the bidding begins.
- Make your bids promptly to force other bidders up or out without delay.

Timed Online Bidding Process

Please note the bidding will not close until there has been no bidding activity for a period of 4 minutes. This is accomplished through the bid extension feature of our website. Bids placed within the last 4 minutes of the auction will extend the auction an additional 4 minutes. Bid extensions continue and the auction does not end until there are no bids for 4 minutes. Our goal is to realize the highest return to the seller, and satisfy all interested parties.

This is an AUCTION! To the Highest Bidder. The bidding will not close and property will not be sold until everyone has had the opportunity to make their highest and best bid. PLEASE NOTE THIS IS A SAMPLE FOR THE TIMED ONLINE BIDDING PLATFORM AND DOES NOT REPRESENT THIS AUCTION SALE!

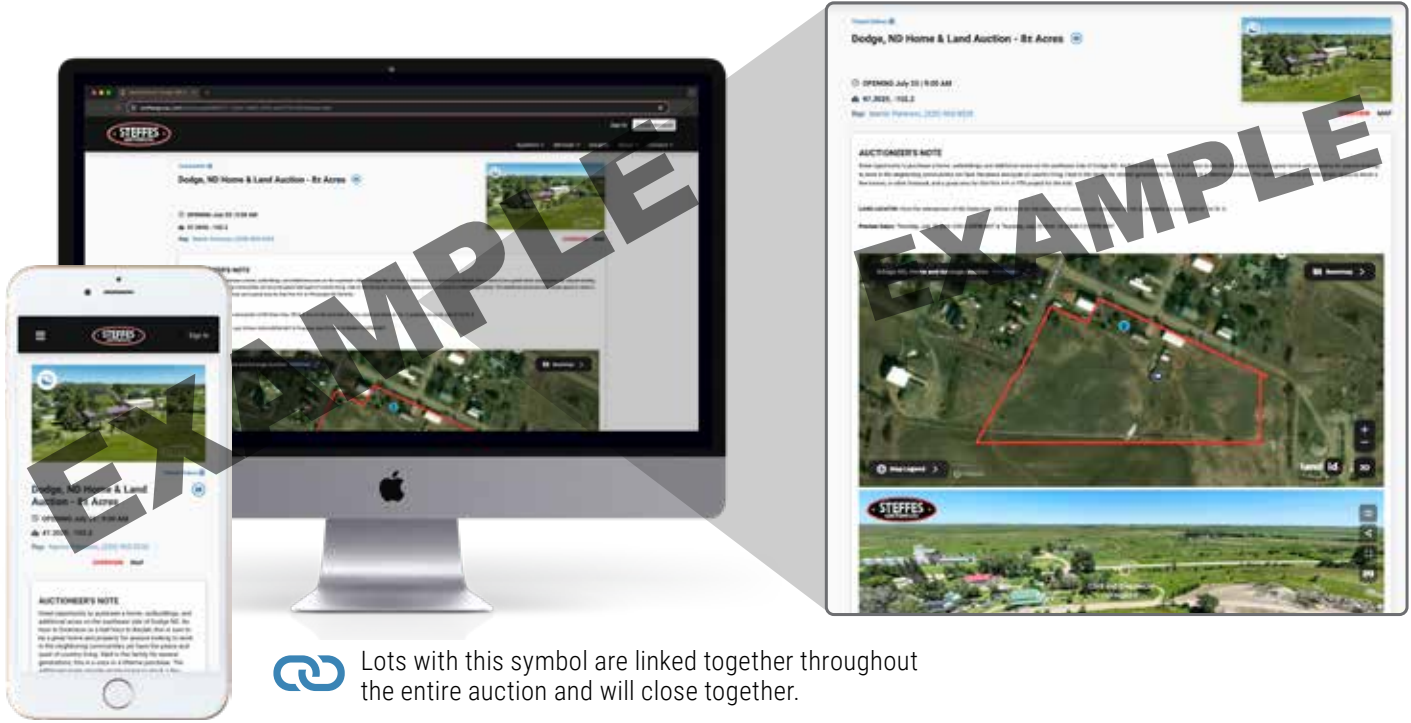

NOVEMBER 2025

S	M	T	W	TH	F	S
2	3	4	5	6	7	8
9	10	11	12	13	14	15
16	17	OPENS 18	19	20	21	22
23	24	CLOSES 25	26	27	28	29
30	31					

T-116-N

BROOKFIELD PLAT

R-32-W

(Landowners)
MEEKER CO

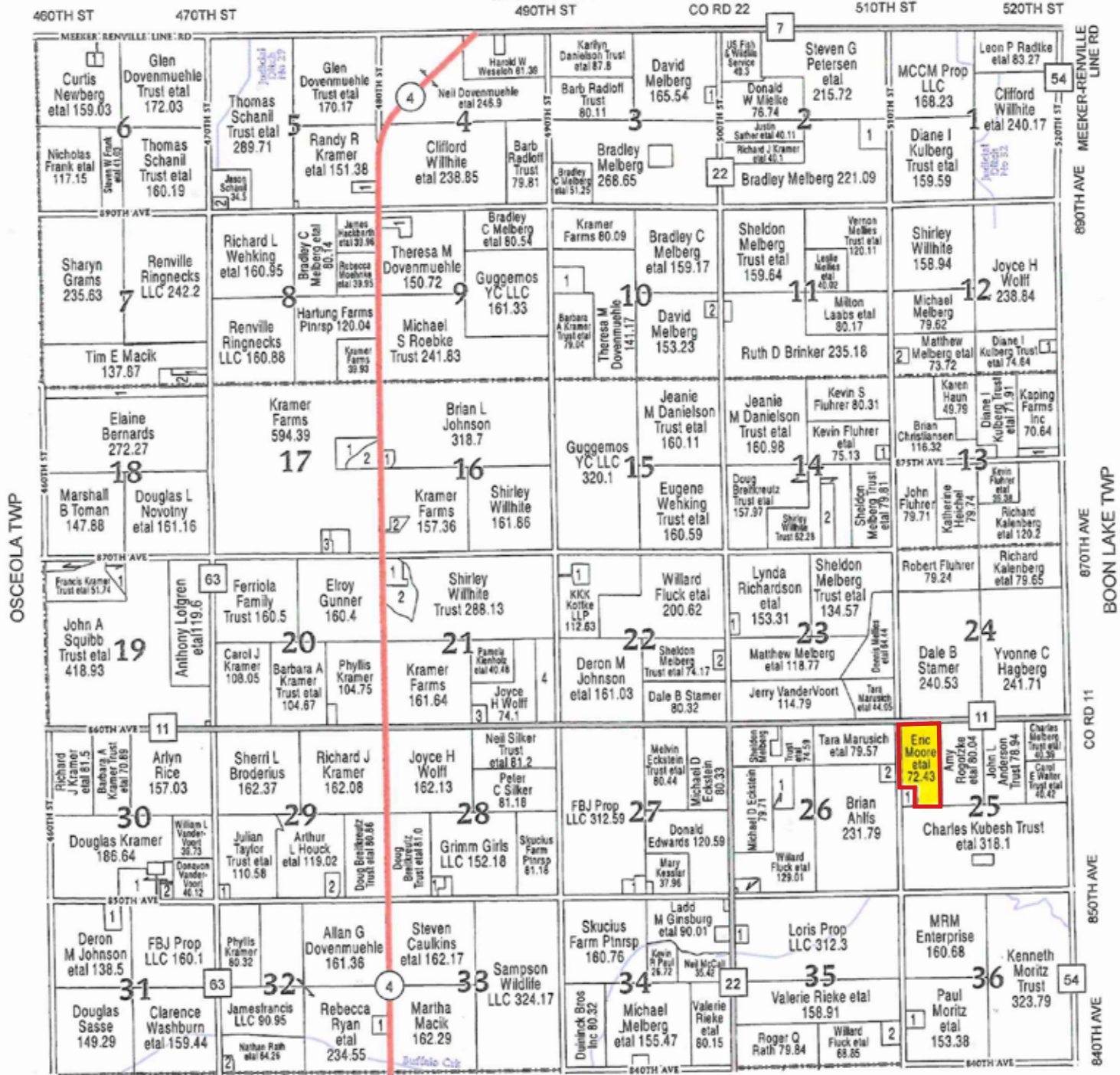

Tract Details

RENVILLE COUNTY, MN – BROOKFIELD TOWNSHIP

Land Located: From Cosmos, MN, 7.2 miles south on MN-4 S, 3.1 miles east on Co Hwy 11/Co Rd 11/860th Ave. Land is located on the south side of the road.

Description: SECT-25 TWP-116 RANG-32 W2 OF NW4 -EX 7.80 AC

Total Acres: 72.39±

Cropland Acres: Approximately 68.5± (Using mapping system, FSA information is not currently available)

PID #: 06-00280-00

Crop Productivity Index: 93.1

Soils: CanisteoGlencoe complex, 0 to 2 percent slopes (51.1%), Nicollet clay loam, 1 to 3 percent slopes (22.1%), Webster clay loam, 0 to 2 percent slopes (12.5%), ClarionSwanlake complex, 2 to 6 percent slopes (6.7%), Clarion loam, 2 to 6 percent slopes (4.5%), ClarionStorden complex, 6 to 10 percent slopes, moderately eroded (3.1%)

Taxes (2025): \$1,264.00

Cell Tower Easement



Soils Map

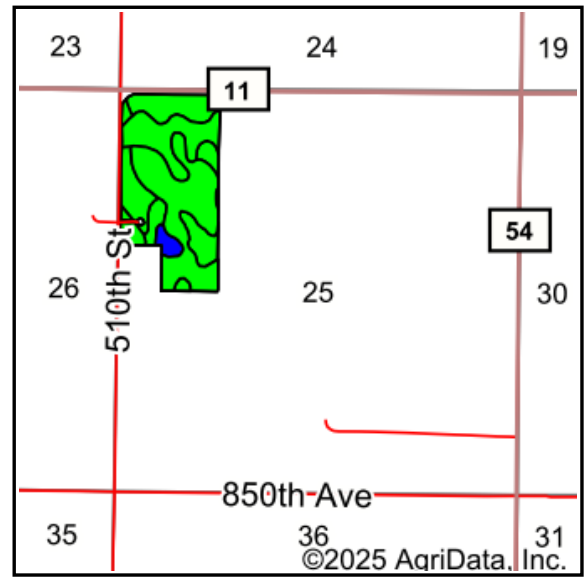
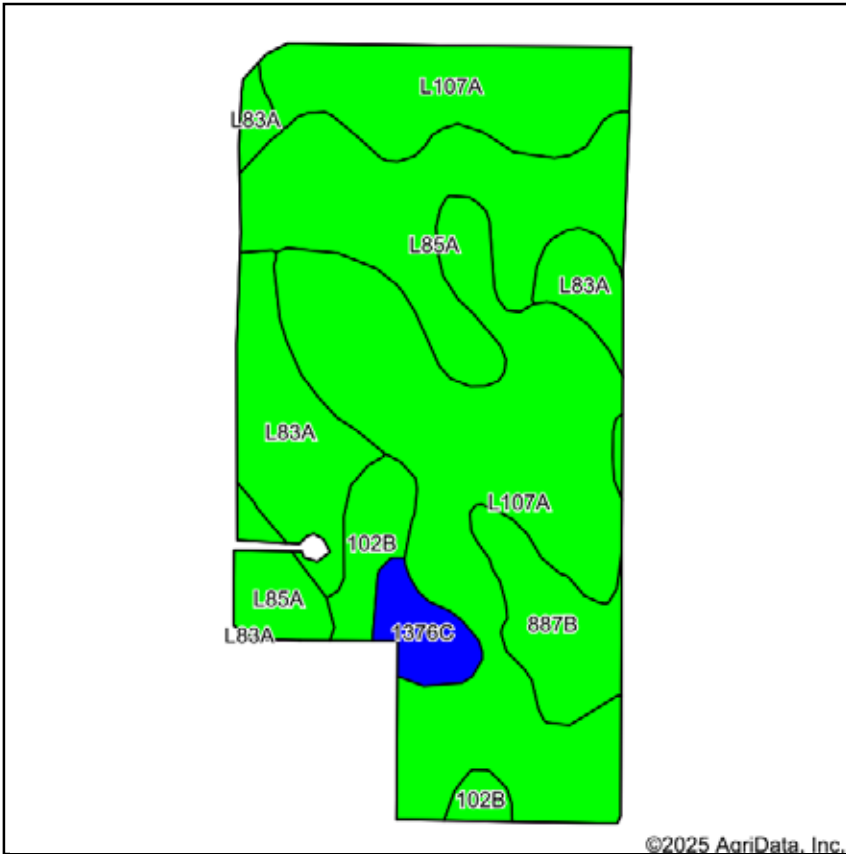

Soils data provided by USDA and NRCS.

Area Symbol: MN129, Soil Area Version: 21

Code	Soil Description	Acres	Percent of field	PI Legend	Non-Irr Class *c	Productivity Index
L107A	Canisteo-Glencoe complex, 0 to 2 percent slopes	34.98	51.1%		IIw	91
L85A	Nicollet clay loam, 1 to 3 percent slopes	15.14	22.1%		Iw	99
L83A	Webster clay loam, 0 to 2 percent slopes	8.59	12.5%		IIw	93
887B	Clarion-Swanlake complex, 2 to 6 percent slopes	4.59	6.7%		Ile	92
102B	Clarion loam, 2 to 6 percent slopes	3.09	4.5%		Ile	95
1376C	Clarion-Storden complex, 6 to 10 percent slopes, moderately eroded	2.11	3.1%		IIIe	87
Weighted Average					1.81	93.1

*c: Using Capabilities Class Dominant Condition Aggregation Method

Tax Statements

RENVILLE CO. AUDITOR - TREASURER
 500 EAST DEPUE - STE. 202
 OLIVIA, MN 56277-3005
 (320) 523-2071
 WWW.RENVILLECOUNTYMN.GOV

2025

PROPERTY TAX STATEMENT

PRCL# 06-00280-00 RCPT# 1920
 TC 4,374 4,617

BROOKFIELD TOWNSHIP

Values and Classification			
Taxes Payable Year:		2024	2025
Step 1	Estimated Market Value:	858,800	903,300
	Homestead Exclusion:		
	Taxable Market Value:	858,800	903,300
	New Improve/Expired Excls:		
Step 2	Property Class:	AGRI HSTD COMM NON-HSTD	AGRI HSTD COMM NON-HSTD
	* Does not include Special Assessments Sent in November 2024.		1,136.00
Step 3	Property Tax Statement		
	First half Taxes:		632.00
	Second half Taxes:		632.00
Total Taxes Due in 2025:			1,264.00

Property ID Number: 06-00280-00 ACRES 72.39
 Property Description: SECT-25 TWP-116 RANG-32 W2 OF NW4 -EX 7.80 AC BLDG
 Property Address:

\$\$\$ REFUNDS? You may be eligible for one or even two refunds to reduce your property tax. Read the back of this statement to find out how to apply.

Other Owner(s):

- Use this amount on Form M1PR to see if you are eligible for a homestead credit refund
 File by August 15th. IF BOX IS CHECKED YOU OWE DELINQUENT TAXES AND ARE NOT ELIGIBLE
- Use these amounts on Form M1PR to see if you are eligible for a special refund

		Taxes Payable Year: 2024 2025	
			.00
Property Tax and Credits	3. Property taxes before credits	1,521.04	1,668.12
	4. A. Agricultural and rural land credits	490.00	490.00
	B. Other credits to reduce your property tax	36.98	38.96
	5. Property taxes after credits	994.06	1,139.16
Property Tax by Jurisdiction	6. County	769.97	888.61
	7. City or Town	127.06	140.51
	8. State general tax00	.00
	9. School District 2159 A. Voter approved levies	17.85	20.36
	B. Other local levies	62.27	69.06
	10. Special taxing districts A. MID MN REG. DEVL.	4.02	5.16
	B. RENVILLE COUNTY HRA	12.89	15.46
	C.		
	D.		
	11. Non-school voter approved referenda levies		
	12. Total property tax before special assessments	994.06	1,139.16
Special Assessments on Your Property	13. A. 84281 JD 28A	8.14	8.14
	B. 92971 CD 65	77.80	116.70
	PRIN 124.84 C.		
	INT D.		
	TOT 124.84 E.		
14. YOUR TOTAL PROPERTY TAX AND SPECIAL ASSESSMENTS		1,080.00	1,264.00

2 2nd Half Pay Stub **2025** DETACH AND RETURN THIS STUB WITH YOUR SECOND HALF PAYMENT
 MAKE CHECKS PAYABLE TO: RENVILLE COUNTY TREASURER
 NO RECEIPT SENT UNLESS REQUESTED. YOUR CANCELLED CHECK IS YOUR RECEIPT. RECEIPT NOT VALID UNTIL YOUR CHECK HAS CLEARED THE BANK.
 PRCL# 06-00280-00 RCPT# 1920
 AGRI HSTD

1 1st Half Pay Stub **2025** DETACH AND RETURN THIS STUB WITH YOUR FIRST HALF PAYMENT
 MAKE CHECKS PAYABLE TO: RENVILLE COUNTY TREASURER
 TAXES OF \$100.00 OR LESS MUST BE PAID IN FULL. IF YOU PAY YOUR TAXES LATE, YOU WILL BE CHARGED A PENALTY.
 PRCL# 06-00280-00 RCPT# 1920
 AGRI HSTD

AMOUNT DUE	AMOUNT DUE	TOTAL TAX	1,264.00
------------	------------	------------------	----------

Drone Photography



Drone Photography



Drone Photography



Earnest Money Receipt & Purchase Agreement

SteffesGroup.com



DATE: _____

Received of _____

Whose address is _____

SS# _____ Phone# _____ the sum of _____ in the form of _____

as earnest money deposit and in part payment of the purchase of real estate sold by Auction and described as follows: _____

This property the undersigned has this day sold to the BUYER for the sum of _____ \$ _____

Earnest money hereinafter accepted for _____ \$ _____

Balance to be paid as follows _____ In cash at closing _____ \$ _____

- Said deposit to be placed in the Steffes Group, Inc. Trust Account until closing, BUYER'S default, or otherwise as agreed in writing by BUYER and SELLER. By this deposit BUYER acknowledges purchase of the real estate subject to Terms and Conditions of this contract, subject to the Terms and Conditions of the Buyer's Prospectus, and agrees to close as provided herein and therein. BUYER acknowledges and agrees that the amount of the deposit is reasonable; that the parties have endeavored to fix a deposit approximating SELLER'S damages upon BUYER'S breach; that SELLER'S actual damages upon BUYER'S breach may be difficult or impossible to ascertain; that failure to close as provided in the above referenced documents will result in forfeiture of the deposit as liquidated damages; and that such forfeiture is a remedy in addition to SELLER'S other remedies.
- Prior to closing, SELLER at SELLER'S expense and election shall furnish to Buyer either: (i) an abstract of title updated to a current date, or (ii) an ALTA title insurance commitment for an owner's policy of title insurance in the amount of the purchase price. Seller shall provide good and marketable title. Zoning ordinances, building and use restrictions and reservations in federal patents and state deeds, existing tenancies, easements and public roads shall not be deemed encumbrances or defects.
- If the SELLER'S title is not insurable or free of defects and cannot be made so within sixty (60) days after notice containing a written statement of defects is delivered to SELLER, then said earnest money shall be refunded and all rights of the BUYER terminated, except that BUYER may waive defects and elect to purchase. However, if said sale is approved by the SELLER and the SELLER'S title is marketable and the buyer for any reason fails, neglects, or refuses to complete purchase, and to make payment promptly as above set forth, then the SELLER shall be paid the earnest money so held in escrow as liquidated damages for such failure to consummate the purchase. Payment shall not constitute an election of remedies or prejudice SELLER'S rights to pursue any and all other remedies against BUYER, included, but not limited to specific performance. Time is of the essence for all covenants and conditions in this entire agreement.
- Neither the SELLER nor SELLER'S AGENT make any representation of warranty whatsoever concerning the amount of real estate taxes or special assessments, which shall be assessed against the property subsequent to the date of purchase.
- State Taxes: SELLER agrees to pay _____ of the real estate taxes and installment of special assessments due and payable in _____ BUYER agrees to pay _____ of the real estate taxes and installments and special assessments due and payable in _____ SELLER warrant taxes for _____ are Homestead, _____ Non-Homestead. SELLER agrees to pay the State Deed Tax.
- Other fees and taxes shall be paid as set forth in the attached Buyer's Prospectus, except as follows: _____
- The property is to be conveyed by _____ deed, free and clear of all encumbrances except in special assessments, existing tenancies, easements, reservations and restrictions of record.
- Closing of the sale is to be on or before _____, Possession will be at closing.
- This property is sold AS IS, WHERE IS, WITH ALL FAULTS. BUYER is responsible for inspection of the property prior to purchase for conditions including but not limited to water quality, seepage, septic and sewer operation and condition, radon gas, asbestos, presence of lead based paint, and any and all structural or environmental conditions that may affect the usability or value of the property. Buyer's inspection shall be performed at Buyer's sole cost and expense. Buyer hereby indemnifies Seller for any damage to the property as a result of Buyer's inspections.
- The contract, together with the Terms and Conditions of the Buyer's Prospectus, contain the entire agreement and neither party has relied upon any oral or written representations, agreements, or understanding not set forth herein, whether made by agent or party hereto. This contract shall control with respect to any provisions that conflict with or are inconsistent with the attached Buyer's Prospectus or any announcements made at auction.
- Other conditions: Subject to easements, reservations and restrictions of record, existing tenancies, public roads and matters that a survey may show. Seller and Seller's agent DO NOT MAKE ANY REPRESENTATIONS OR ANY WARRANTIES AS TO MINERAL RIGHTS, TOTAL ACREAGE, TILLABLE ACREAGE OR BOUNDARY LOCATION.
- Any other conditions: _____
- Steffes Group, Inc. stipulates they represent the SELLER in this transaction.

Buyer: _____

Seller: _____

Steffes Group, Inc.

Seller's Printed Name & Address:

SteffesGroup.com

Drafted By:
Saul Ewing Arnstein & Lehr LLP

RENVILLE COUNTY
MINNESOTA



SteffesGroup.com | (320) 693-9371
23579 MN Hwy 22 South, Litchfield, MN 55355