

Traverse County Minnesota

Farm 6961 Tract 4771

Phy. County: Traverse, MN

2026 Program Year

2023 NAIP Imagery
Map Created 04/12/2026



Unless Otherwise Noted:

- All fields are non-irrigated
- Shares are 100% to operator
- Corn = Yellow for Grain
- Soybeans = Common for Grain
- Wheat = HRS, HRW = Grain
- Sunflowers = Oil, Non-Oil = Grain
- Oats & Barley = Spring for Grain
- Canola = Spring for Seed

- Alfalfa = For Forage
- Mix Forage AGM, GMA, IGS = for Forage
- Rye = for Grain
- Peas = Process
- Beans = Dry Edible
- Native Annual Grass = for Grazing

- Tract Boundary
- Noncropland
- Cropland
- PLSS

- #### Wetland Determination Identifiers
- Restricted Use
 - Limited Restrictions
 - Exempt from Conservation
 - Compliance Provisions

Tract Cropland Total: 63.68 acres

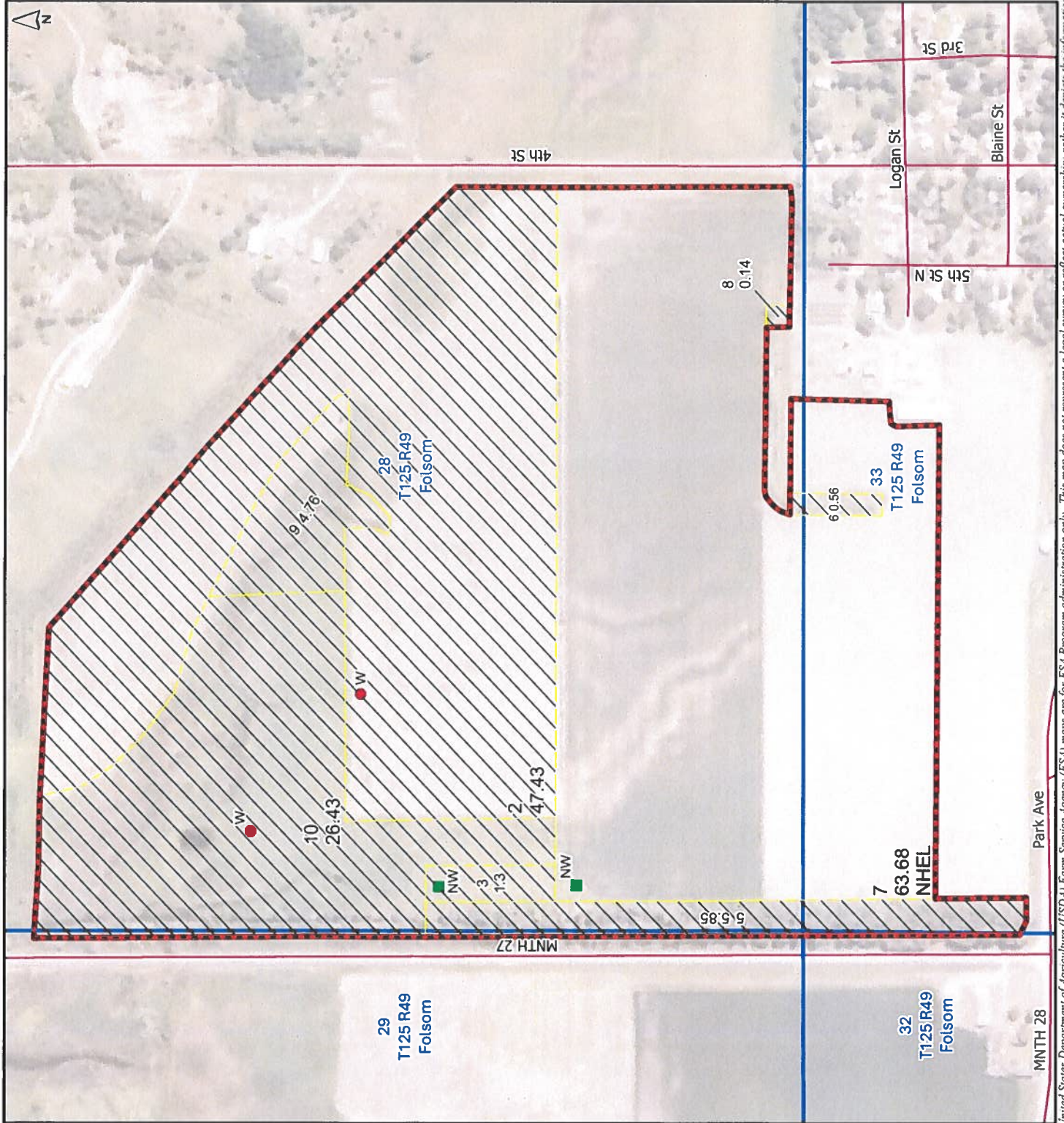

United States Department of Agriculture (USDA) Farm Service Agency (FSA) maps are for FSA Program administration only. This map does not represent a legal survey or reflect actual ownership; rather it depicts the information provided directly from the producer and/or National Agricultural Imagery Program (NAIP) imagery. The producer accepts the data 'as is' and assumes all risks associated with its use. USDA-FSA assumes no responsibility for actual or consequential damage incurred as a result of any user's reliance on this data outside FSA Programs. Wetland identifiers do not represent the size, shape, or specific determination of the area. Refer to your original determination (CPA-026 and attached maps) for exact boundaries and determinations or contact USDA NRCS. USDA is an equal opportunity provider, employer, and lender.

MINNESOTA
 TRAVERSE
 Form: FSA-156EZ



FARM : 6961
 Prepared : 5/29/26 9:12 AM CST
 Crop Year : 2026

See Page 5 for non-discriminatory Statements.

Abbreviated 156 Farm Record

Operator Name : DAVID CLARE DUFFIELD
CRP Contract Number(s) : None
Recon ID : 27-155-2014-3
Transferred From : None
ARCPLC G//F Eligibility : Eligible

Farm Land Data

Farmland	Cropland	DCP Cropland	WBP	EWP	WRP	GRP	Sugarcane	Farm Status	Number Of Tracts
			0.00	0.00	0.00	0.00	0.0	Active	6
State Conservation	Other Conservation	Effective DCP Cropland		Double Cropped		CRP	MPL	DCP Ag.Rel. Activity	SOD
0.00	0.00			0.00		0.00	0.00	0.00	0.00

Crop Election Choice

ARC Individual	ARC County	Price Loss Coverage
None	None	None
ARC Individual - Default	ARC County - Default	Price Loss Coverage - Default
None	WHEAT, OATS, CORN, SOYBN	None

DCP Crop Data

Crop Name	Base Acres	CCC-505 CRP Reduction Acres	PLC Yield	HIP
Wheat		0.00		
Oats		0.00		
Corn		0.00		
Soybeans		0.00		
TOTAL		0.00		

NOTES

Tract Number : 4771
Description : SW 28 FOLSOM
FSA Physical Location : MINNESOTA/TRAVERSE
ANSI Physical Location : MINNESOTA/TRAVERSE
BIA Unit Range Number :
CRP Contract Number(s) : None
HEL Status : NHEL: No agricultural commodity planted on undetermined fields
Wetland Status : Tract contains a wetland or farmed wetland
WL Violations : None
Owners : DAVID CLARE DUFFIELD, CANDACE MARY DUFFIELD
Other Producers : None
Recon ID : None

Abbreviated 156 Farm Record

Tract Land Data

Tract 4771 Continued ...

Farm Land	Cropland	DCP Cropland	WBP	EWP	WRP	GRP	Sugarcane
150.15	63.68	63.68	0.00	0.00	0.00	0.00	0.0
State Conservation	Other Conservation	Effective DCP Cropland	Double Cropped	CRP	MPL	DCP Ag. Rel Activity	SOD
0.00	0.00	63.68	0.00	0.00	0.00	0.00	0.00

DCP Crop Data

Crop Name	Base Acres	CCC-505 CRP Reduction Acres	PLC Yield
Wheat	12.59	0.00	56
Oats	3.30	0.00	62
Corn	15.77	0.00	137
Soybeans	29.10	0.00	37
TOTAL	60.76	0.00	

NOTES

--

Tract Number

- Description
- FSA Physical Location
- ANSI Physical Location
- BIA Unit Range Number
- CRP Contract Number(s)
- HEL Status
- Wetland Status
- WL Violations
- Owners
- Other Producers
- Recon ID

Tract Land Data

Farm Land	Cropland	DCP Cropland	WBP	EWP	WRP	GRP	Sugarcane
			0.00	0.00	0.00	0.00	0.0
State Conservation	Other Conservation	Effective DCP Cropland	Double Cropped	CRP	MPL	DCP Ag. Rel Activity	SOD
0.00	0.00		0.00	0.00	0.00	0.00	0.00

DCP Crop Data

Crop Name	Base Acres	CCC-505 CRP Reduction Acres	PLC Yield
Wheat		0.00	