

**Northstar**  
Surveying

(520)693-3710  
310 East Depot Street  
Litchfield, MN 55355  
dough.northstar@gmail.com  
chuck.northstar@gmail.com

**CLIENT NAME:**  
Hallberg Family

**PROJECT ADDRESS**  
69415 320th Street  
Kimball, MN

---

DATE OF FIELD WORK: January 23, 2023	JOB NO.: 2023019	HORIZONTAL DATUM: Meeker County NAD83 (2011)
DATE OF MAP: February 2, 2023	DRAFTED BY: PMH	VERTICAL DATUM: N/A
REVISION: _____ DATE: _____, 20____	CHECKED BY: DSH	
REVISION: _____ DATE: _____, 20____		

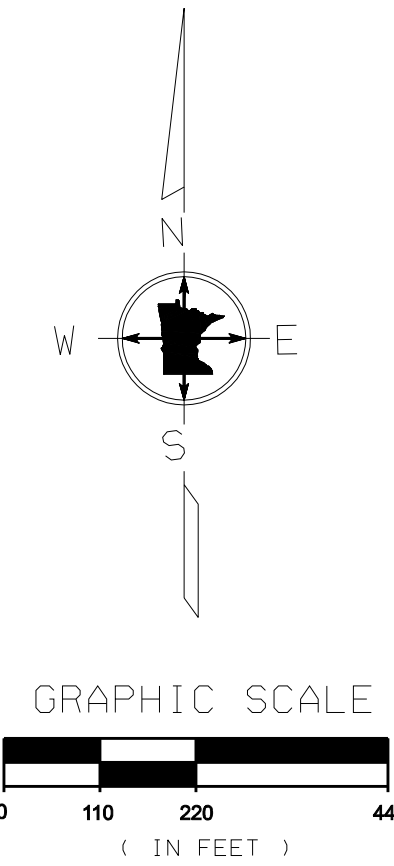

- LEGEND**
- Set 1/2 Inch by 14 Inch Iron Pipe with Plastic Cap Inscribed with License No. 43808
  - Found Monumentation
  - ⊙ Government Section Corner

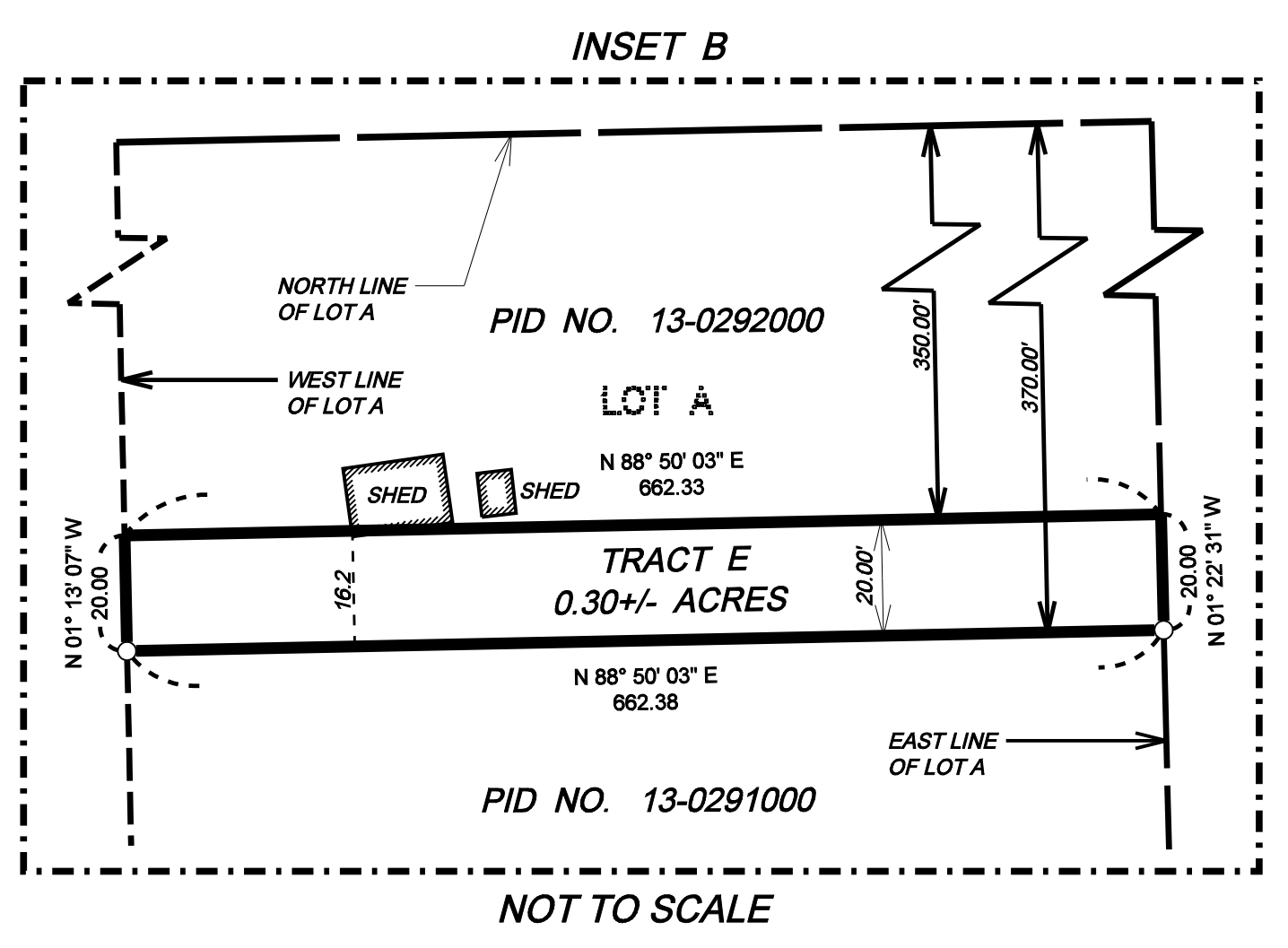
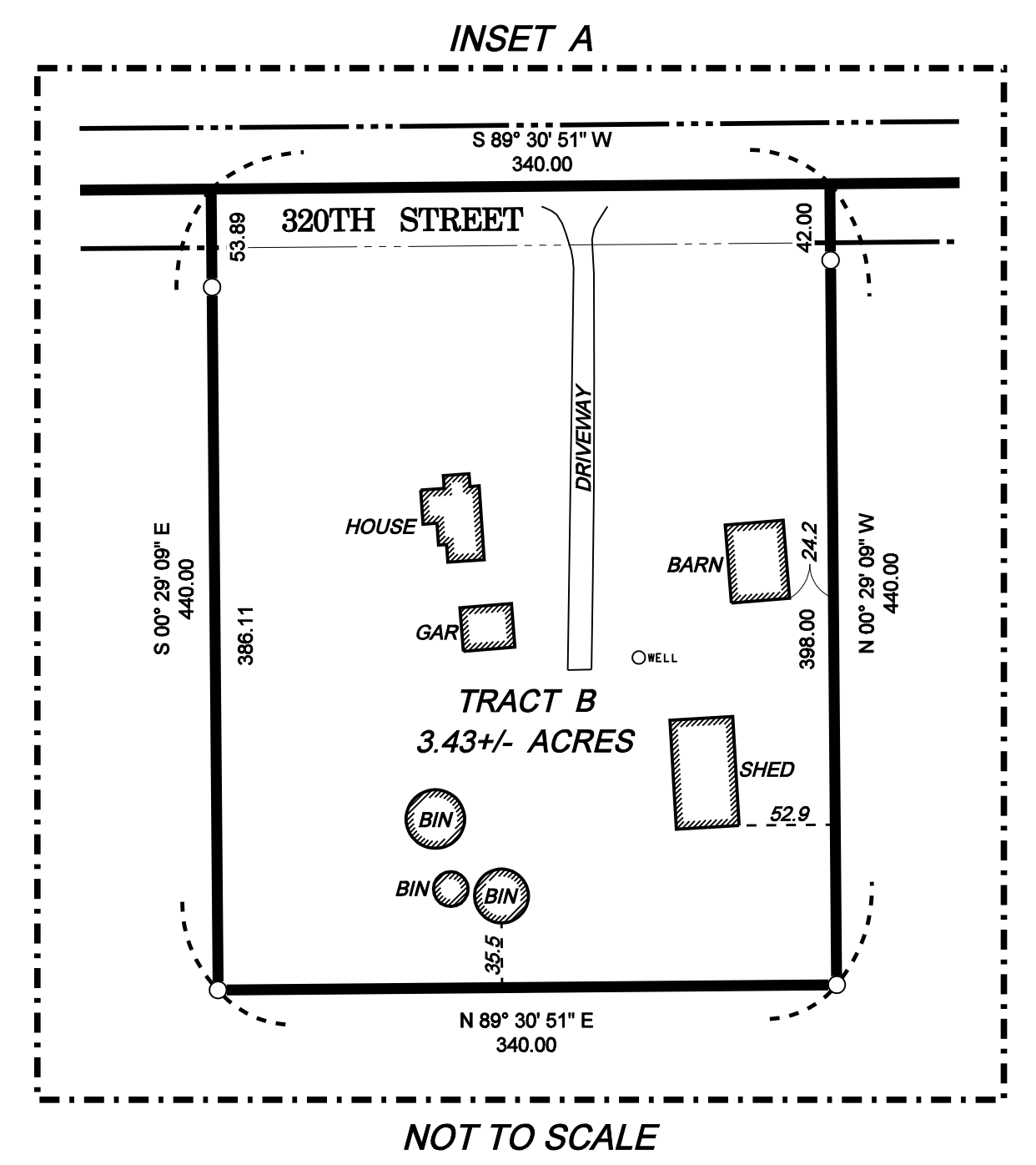

**Surveyor's Notes**

- 1: Northstar Surveying prepared this survey without the benefit of a current abstract or title work. We reserve the right to revise the survey upon receipt of a current title commitment or title opinion.
- 2: Northstar Surveying was not contacted to locate the size, location, or existence of any/all easements, right-of-way lines, setback lines, agreements or other similar matters.
- 3: Subsurface buildings, improvements and/or Environmental issues may exist on site that we were not made aware of and therefore were not examined or considered during the process of this survey.